

SEC. 25, 26, 27, 34 & 35, T. 26N. R. 43E. W.M.
 SEC. 1 & 2, T. 25N. R. 44E. W.M.
 SEC. 26, 27, 28, 29, 30, 35 & 36, T. 26N. R. 44E. W.M.

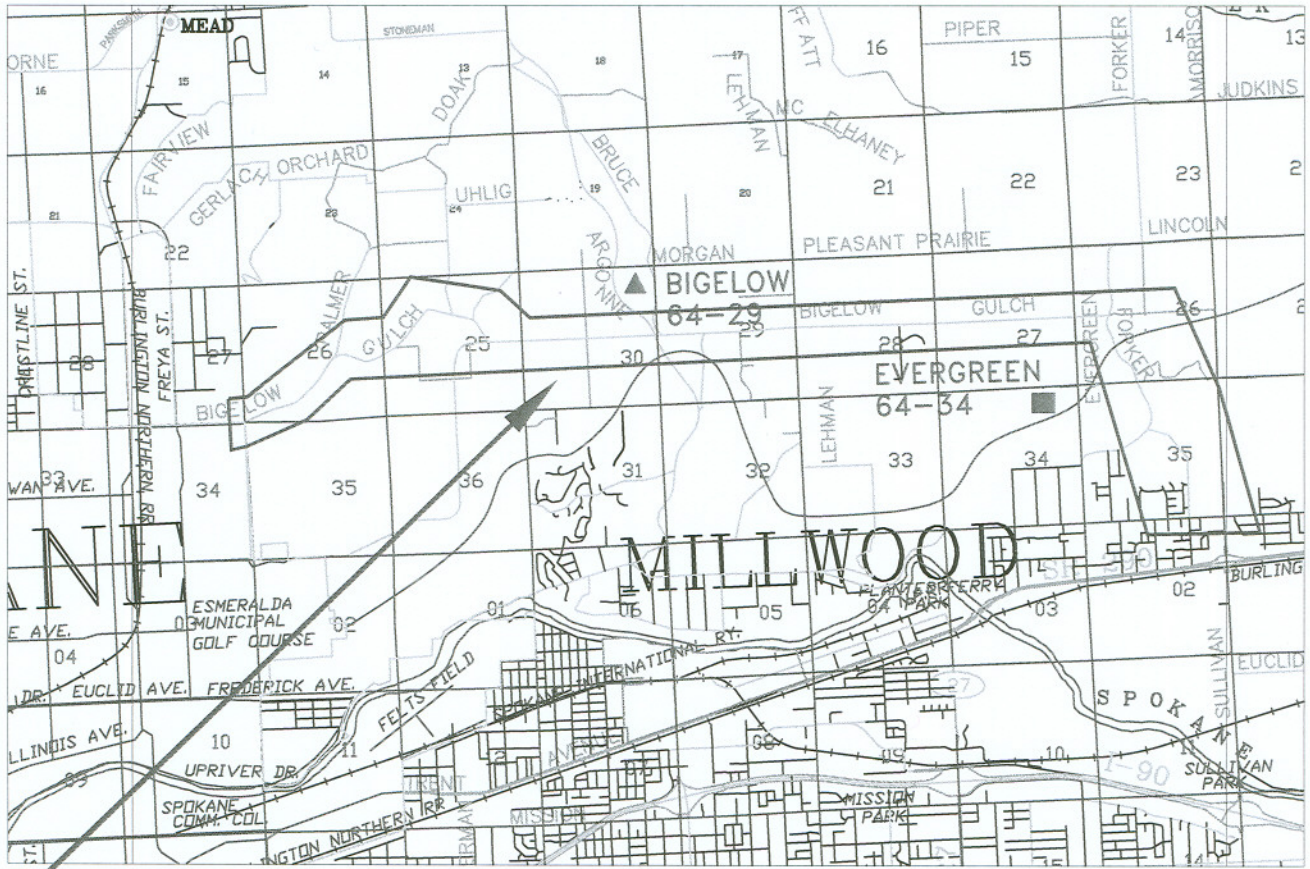

BIGELOW GULCH ROAD/FORKER ROAD URBAN CONNECTOR

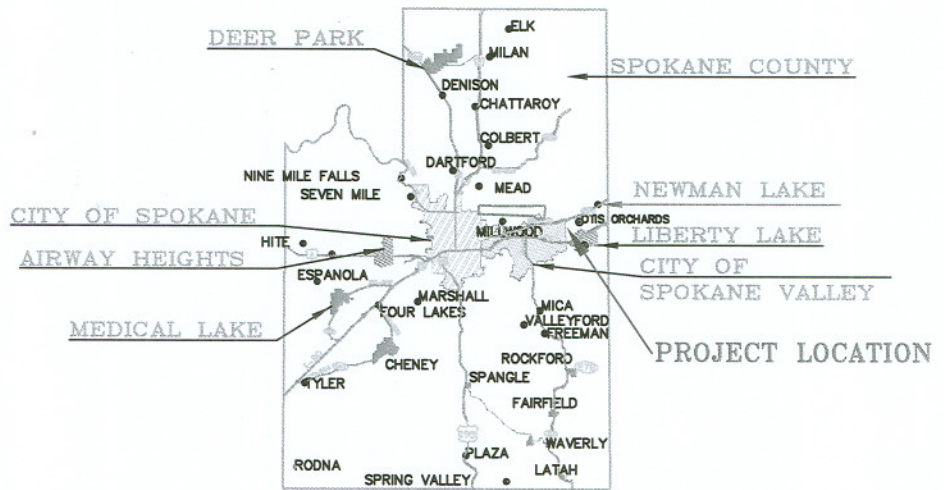

OFFICE OF
 SPOKANE COUNTY ENGINEER
 1026 W. BROADWAY AVE.
 SPOKANE, WA 99260-0170
 (509) 477-3600

VICINITY MAP
 BIGELOW GULCH/
 FORKER ROAD URBAN CONNENCTOR
 NOTICE OF APPLICATION