



Merrell Design Services  
Practical Structural Solutions

MERRELL DESIGN SERVICES PLLC  
Nine Mile Falls, Washington 99026  
509-998-7410  
TJ@MDSstructural.com

PROJECT:  
14612 N Tormey Rd  
New Dock  
COMPANY:  
Merrell Design Services, PLLC

JOB SITE ADDRESS:  
Nine Mile Falls, WA

ARCHITECT:

N/A

PROPRIETARY DATA IS INCLUDED IN THE INFORMATION DISCLOSED HEREIN AND IS THE SOLE PROPERTY OF MERRELL DESIGN SERVICES PLLC. THIS INFORMATION IS SUBMITTED IN CONFIDENCE AND NEITHER THIS DOCUMENT NOR THE INFORMATION DISCLOSED HEREIN SHALL BE REPRODUCED OR TRANSFERRED TO OTHER DOCUMENTS OR USED OR DISCLOSED TO OTHERS FOR ANY PURPOSE EXCEPT AS SPECIFICALLY AUTHORIZED IN WRITING BY MERRELL DESIGN SERVICES PLLC.

DRAWING ISSUE RECORD:

NO.	STATUS	DATE
1	FOR REVIEW	7/22/18

REVISION RECORD:

REV.	BY:	DESCRIPTION	DATE
1			
2			
3			
4			
5			
6			

SEAL:

03/13/2020

SEALING OF THIS DRAWING DOES NOT IMPLY OR CONSTITUTE THAT MERRELL DESIGN SERVICES PLLC IS THE ENGINEER OF RECORD FOR THIS PROJECT. ONLY THE DESIGN DESCRIBED IN THE SCOPE AND AS SHOWN ON THESE DRAWINGS IS MERRELL DESIGN SERVICES RESPONSIBILITY. NO INSPECTION OR SUPERVISION IS IMPLIED.

JOB#  
180706

SHEET TITLE:  
OVERALL SITE PLAN

SHEET#: S400 SCALE: NTS

DRAWN: JV DATE: 07/09/2018 CHECKED: TJ DATE: 07/09/2018

### Site Plan: 14612 N Tormey - New Dock

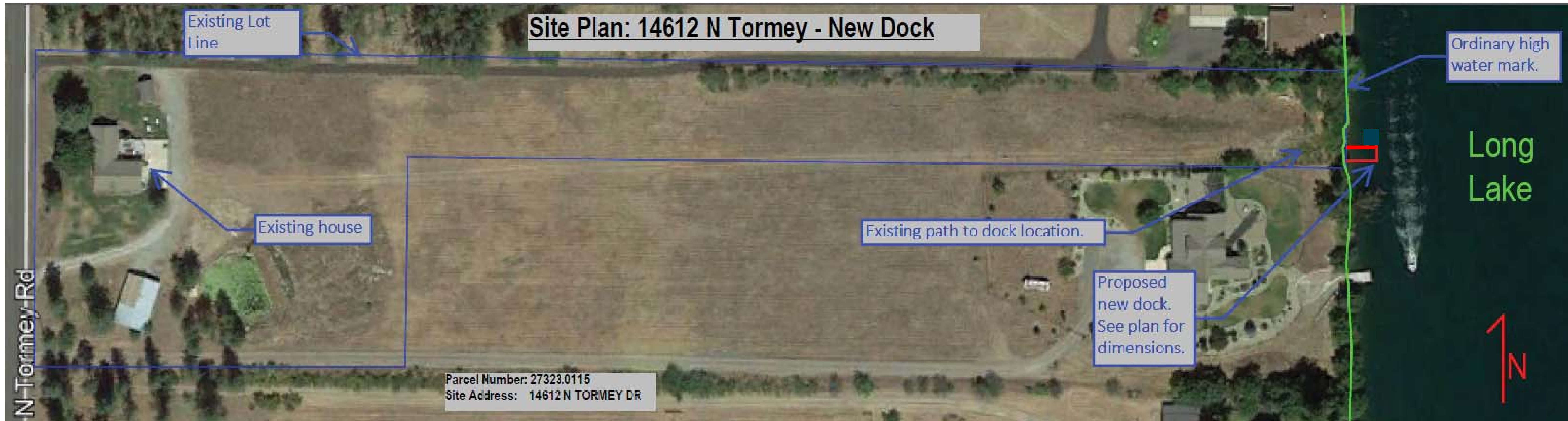

Parcel Number: 27323.0115  
Site Address: 14612 N TORMEY DR

# NEW DOCK SITE PLAN