

- Glenrose Trailhead -  
Address:  
3707 S Thierman Road

- Phillips Creek Trailhead -  
Address:  
4102 S Sunderland Drive

**County Park Ranger Contact Information:**  
509-998-8807

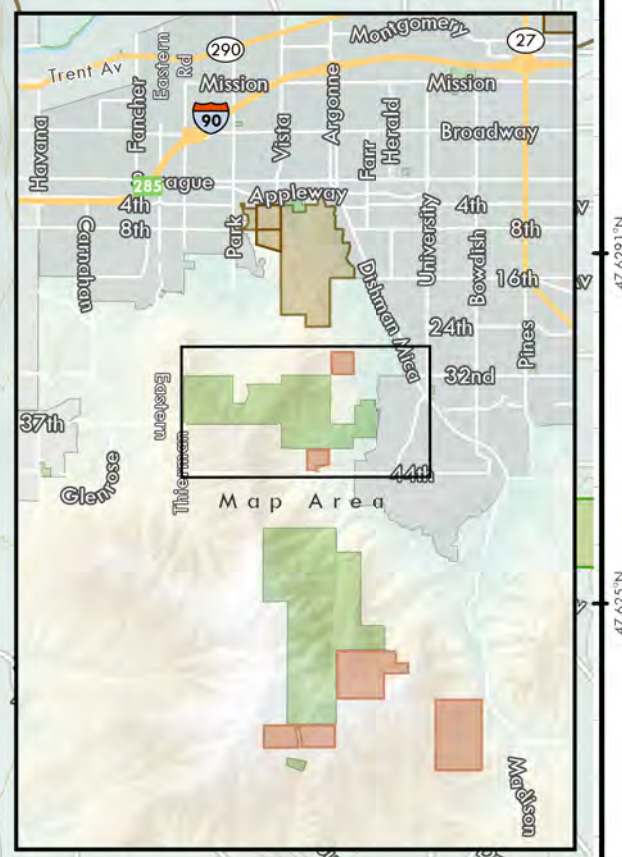

## Dishman Hills Conservation Area - Glenrose Unit -

Owned and Managed by Spokane County

- |  |   |  |                           |  |  |
|--|---|--|---------------------------|--|--|
|  | Spokane County <a href="#">[Website]</a>            |  | Trails                    |  | Mileage Point  |
|  | Dishman Hills Conservation Area                     |  | Parking/<br>Public Access |  | Webcam   |
|  | Other County Parks                                  |  | Fire Road                 |  | Dishman Hills Conservancy Trail<br>- check website for rules |
|  | MacPhee Easement                                    |  |                           |  |  |
|  | Dishman Hills Conservancy <a href="#">[Website]</a> |  |                           |  |  |

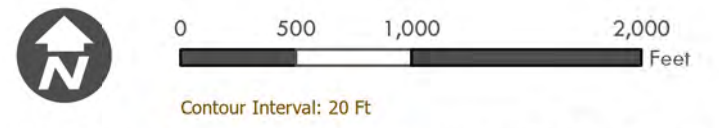

Note: This is a GIS map showing base layers rendered for "best fit" with digital orthophotography. While every attempt is made to assure the accuracy of this information, no warranty accompanies this map. If you have any additional questions, please contact the Spokane County Parks department at: 509-477-4730.