

From I-90:

- Take the Argonne Rd, Pines Rd or Sullivan Rd exit north
- Drive north to Trent Avenue
- Turn right (east) on Trent Avenue
- Stay in the right lane, continuing on Trent Avenue and going under the bridge toward Rathdrum, Idaho for approximately 4 miles
- Turn left (north) on Starr Road, drive for 3 miles
- Turn right at the 'Y' on Hauser Lake Road for less than 0.5 miles
- Turn left (north) on Muzzy Road, drive 4.5 miles (Muzzy Rd turns into West Newman Lake Rd)
- McKenzie Conservation Area is on the left side

County Park Ranger Contact Information:
509-998-8807

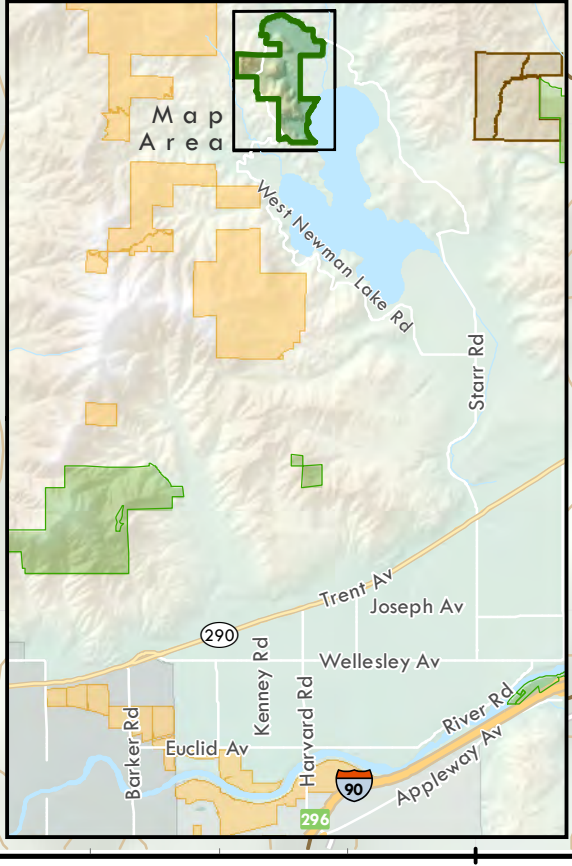

Spokane County [Website](#)

- McKenzie Conservation Area
- Other Spokane County Parks
- Other**
- Dept. of Natural Resources [Website](#)
- Inland Empire Paper Company [Website](#)
- Trails
- Mileage Point
- Public Access
- Parking

McKenzie Conservation Area

Owned and Managed by Spokane County

Spokane County Geographic Information Systems
Map Produced: October 2018

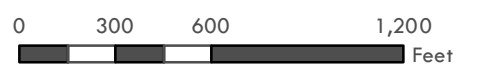

Contour Interval: 40 Ft

Note: This is a GIS map showing base layers rendered for "best fit" with digital orthophotography. While every attempt is made to ensure the accuracy of this information, no warranty accompanies this map. If you have any additional questions, please contact the Spokane County Parks department at: 509-477-4730.