

10-24-41 TRACT F OF ROS

- ⊙ WELL
- SEPTIC DRAIN FIELD
- ☁ TREES
- * FENCE
- ▭ SEPTIC TANK

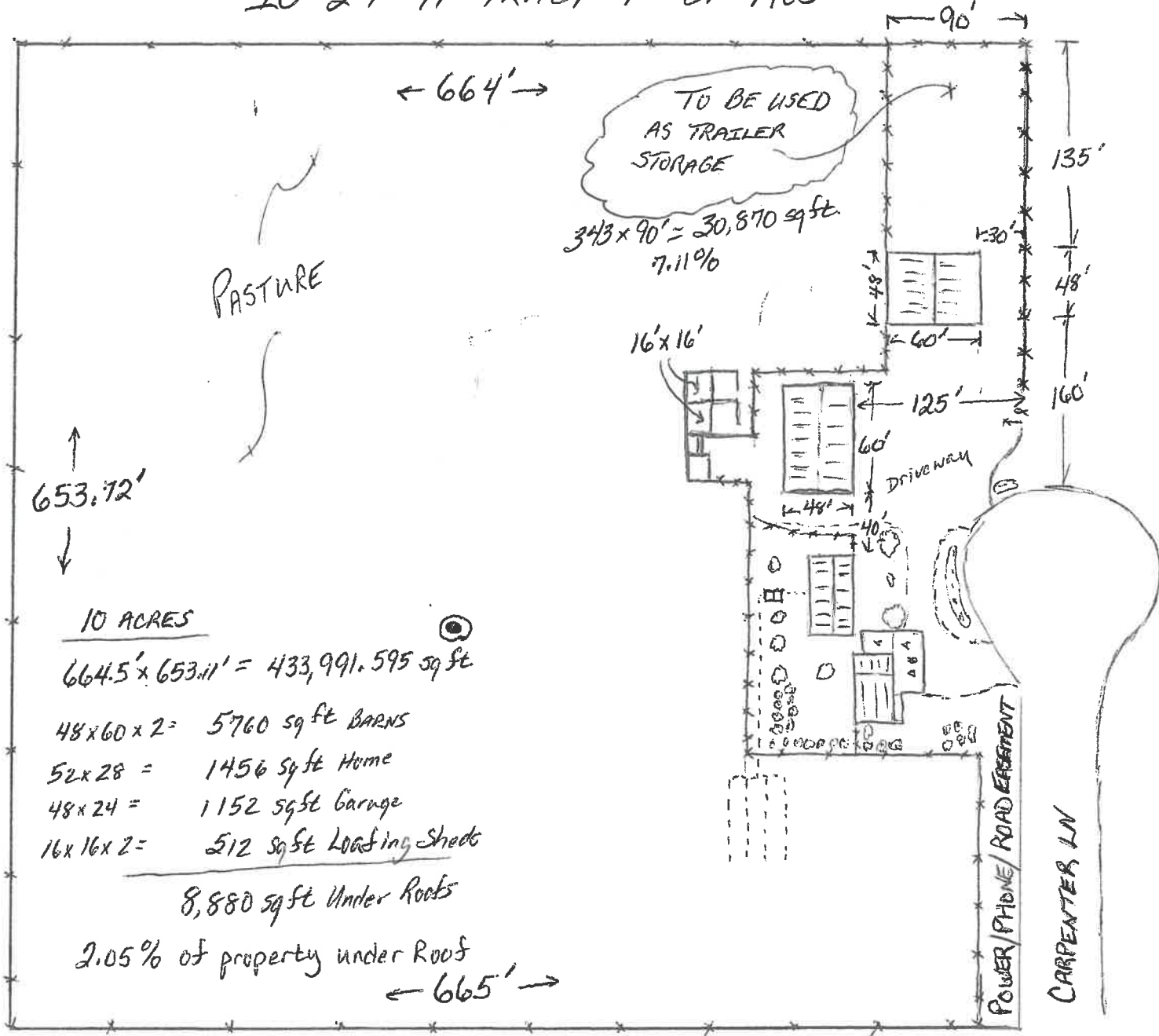

653.72'

10 ACRES

$664.5' \times 653.11' = 433,991.595 \text{ sq ft}$

$48 \times 60 \times 2 = 5760 \text{ sq ft BARNs}$

$52 \times 28 = 1456 \text{ sq ft Home}$

$48 \times 24 = 1152 \text{ sq ft Garage}$

$16 \times 16 \times 2 = 512 \text{ sq ft Loading Sheds}$

8,880 sq ft Under Roofs

2.05% of property under Roofs

665'

652.5'

Spokane County

OCT 19 2021

Department of Building & Planning

1" = 100'