

LEGEND

- EXISTING FLOOD HAZARD PROTECTION AREA
- PROPOSED FLOOD HAZARD PROTECTION AREA
- 0.2% ANNUAL CHANCE FLOOD HAZARD AREA
- MODEL CROSS-SECTION LINE
- RS 3866 — MODEL CROSS-SECTION STATION
- 2434 - 1' CONTOUR, PRE-DEVELOPMENT (NAVD88)
- PROPERTY BOUNDARY
- CENTER OF CHANNEL
- 2435 — 1' CONTOUR, PROPOSED

CERTIFICATION

THE TOPOGRAPHIC CONTOURS AND FEATURES ON THIS MAP WERE CREATED FROM FIELD DATA COLLECTED BY THIS OFFICE FOR THE PURPOSE OF MODELING AND MAPPING THE BASE FLOODPLAIN THROUGH THE SUBJECT PROPERTY.

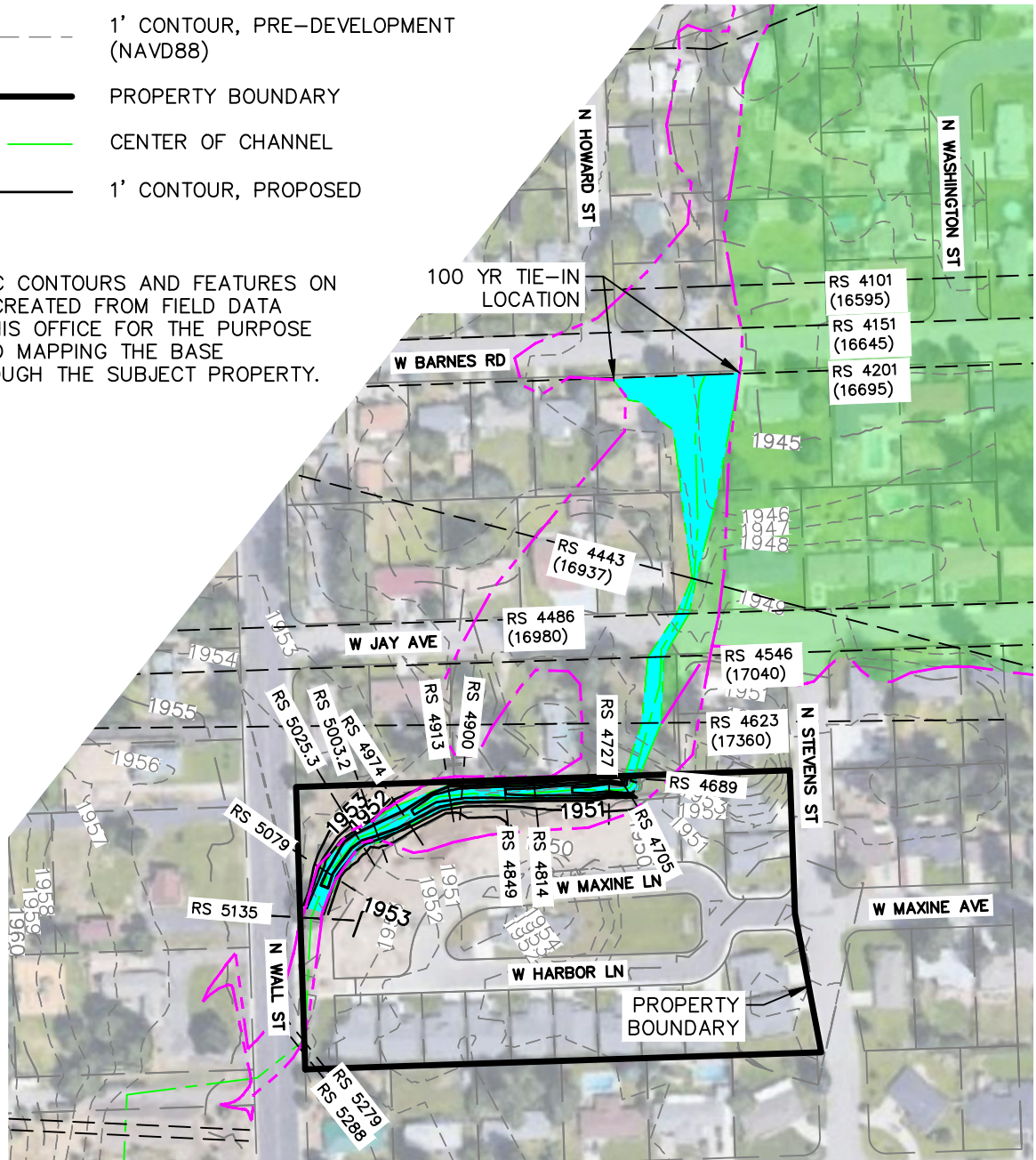

CALL BEFORE YOU DIG 456-8000



510 east third avenue | spokane, washington 99202 | p 509.242.1000 | www.storhauginc.com

COUNTRY HOMES DRAINAGE

PROPOSED CHANGE TO FHPA
SPOKANE, WA.

DRAWN	LJT	DATE	04/01/2021	EXHIBIT	1 OF 1
CHECKED	JDS	SCALE	1" = 200'	PROJECT	15-232