

PN-1965A-99

**PLAT ALTERATION OF  
"KRIGER ADDITION"  
LOT 1**

BEING A PORTION OF GOVERNMENT LOT 4 AND THE SOUTHEAST QUARTER OF THE  
SOUTHWEST QUARTER OF SECTION 7, TOWNSHIP 26 NORTH, RANGE 43 EAST, W.M.,  
SPOKANE COUNTY, WASHINGTON

FEBRUARY, 2021

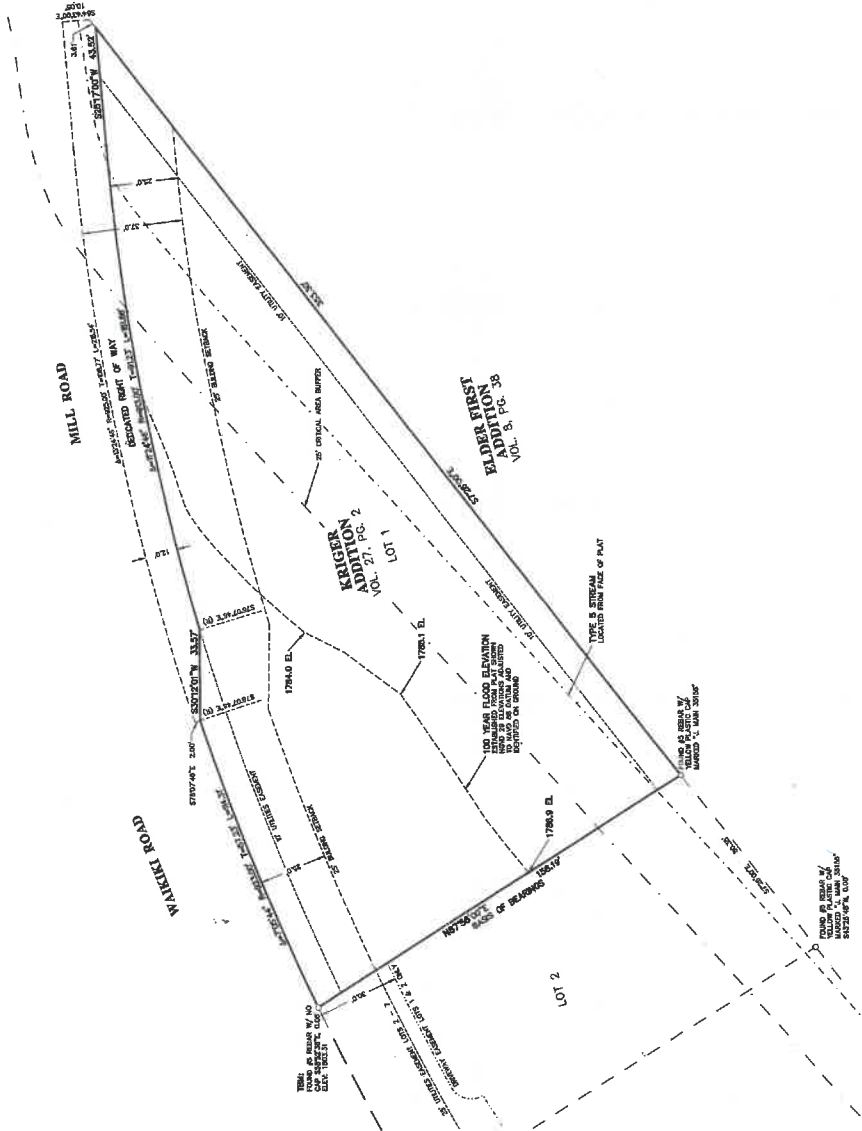

AUDITOR'S CERTIFICATE:  
I HAVE EXAMINED THE PLAT OF  
THIS MAP AND FIND IT TO BE  
CORRECT AND ACCORDING TO THE  
LAW.  
AT THE REQUEST OF \_\_\_\_\_ AT PAGE \_\_\_\_\_  
COUNTY AUDITOR \_\_\_\_\_

SPOKANE COUNTY HEARING EXAMINER:  
EXAMINED AND APPROVED THIS \_\_\_\_\_ DAY OF \_\_\_\_\_  
2021.

HEARING CHAMBER/RESPONSE: \_\_\_\_\_

Spokane County  
MAR 02 2021  
Department of Building  
Planning

PROCEDURES & EQUIPMENT:  
SURVEY PERFORMED WITH SPOKANE SURVEYING  
EQUIPMENT. ALL MEASUREMENTS WERE MADE  
AND ALL DISTANCES WERE CORRECTED FOR  
TEMPERATURE, TENSION, AND SAG. ALL  
MEASUREMENTS WERE MADE IN ACCORDANCE  
WITH THE WASHINGTON SURVEYING ACT AND  
REGULATIONS.

LEGAL DESCRIPTION:  
LOT 1 OF THE "KRIGER ADDITION" IN THE PLAT  
OF "KRIGER ADDITION" AS SHOWN ON PLAT  
VOL. 27, P. 2, SPOKANE COUNTY, WASHINGTON.

SURVEYOR'S NOTES:  
1. THE PLAT ALTERATION WAS PREPARED BY  
ME AND A TRUSTEE OF THE SPOKANE COUNTY  
PLANNING DEPARTMENT. THE PLAT ALTERATION  
WAS APPROVED BY THE SPOKANE COUNTY  
PLANNING DEPARTMENT AND THE SPOKANE  
COUNTY BOARD OF SUPERVISORS.

1. THE PLAT ALTERATION WAS PREPARED BY  
ME AND A TRUSTEE OF THE SPOKANE COUNTY  
PLANNING DEPARTMENT. THE PLAT ALTERATION  
WAS APPROVED BY THE SPOKANE COUNTY  
PLANNING DEPARTMENT AND THE SPOKANE  
COUNTY BOARD OF SUPERVISORS.



THIS MAP CORRECTLY REPRESENTS A SURVEY MADE BY ME UNDER  
THE SURVEYING ACT AND REGULATIONS OF THE SPOKANE COUNTY  
PLANNING DEPARTMENT. I AM NOT RESPONSIBLE FOR ANY  
MISTAKES OR OMISSIONS THAT MAY BE MADE BY ANY OTHER  
PERSONS WHO USE THIS MAP WITHOUT THE ASSISTANCE OF A  
SPOKANE COUNTY ENGINEER.



PLAT NUMBER: 2-11-2021  
PLAT ALTERATION  
KRIGER ADDITION  
GOVT LOT 4, S. 7, T. 26 N., R. 43 E., W.M.  
SPOKANE COUNTY, WASHINGTON  
SHEET 1 OF 1  
DATE: 2/1/2021  
DRAWN BY: J. H. HARRIS  
CHECKED BY: J. H. HARRIS  
APPROVED BY: J. H. HARRIS  
BREWSTER & ASSOCIATES  
1000 N. HARRIS ST., SPOKANE, WA 99201  
PH: 838-1111 FAX: 838-1112

AUDITORS RECEIVING INFORMATION ONLY  
SW 1/4 OF THE SW 1/4

OWNER	QUARTER	NO.
-NT-	-NE-	
-NW-	-SE-	
-E-	-W-	
-S-	-N-	
-X-	-X-	