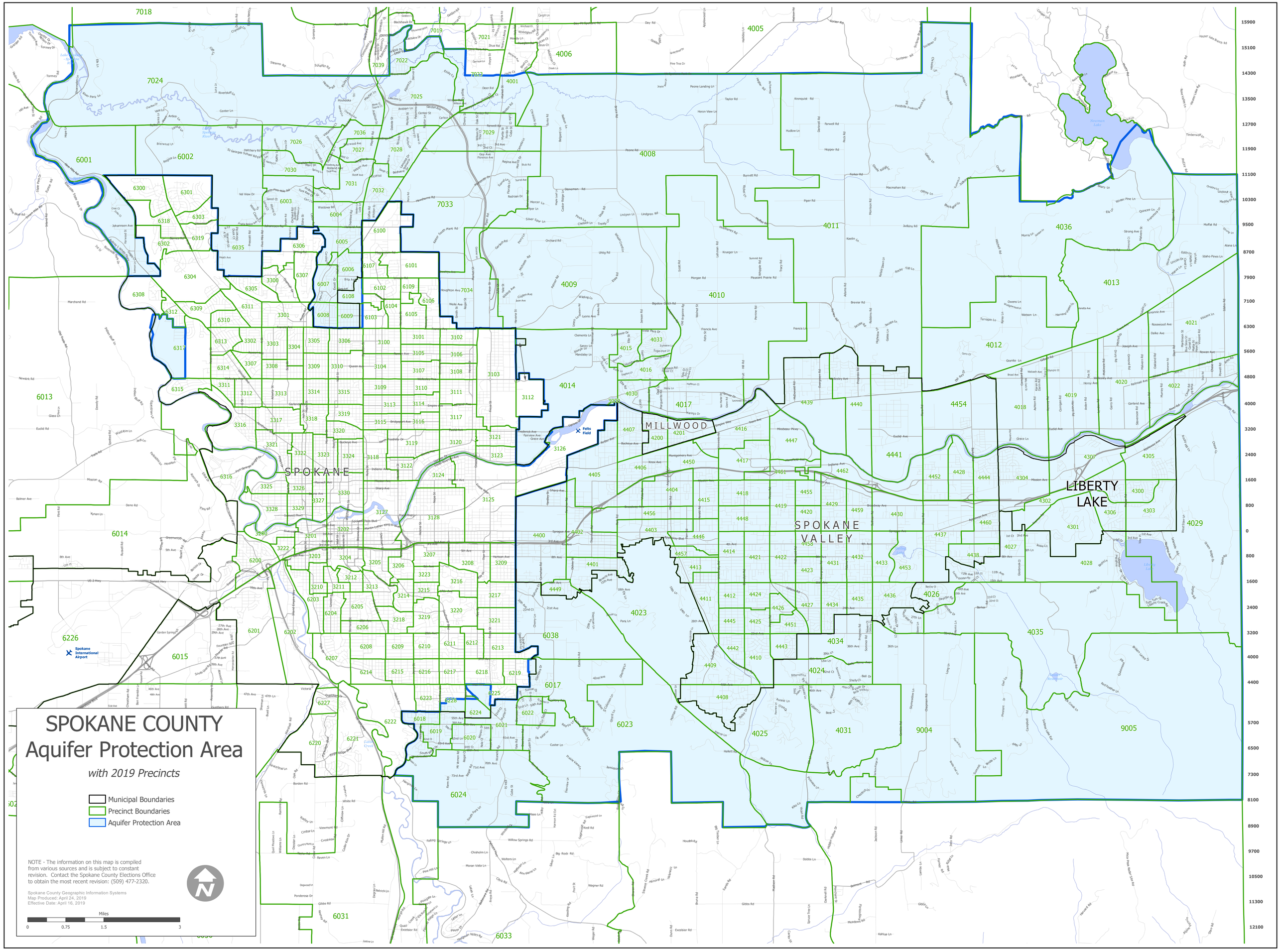
SPOKANE COUNTY
Aquifer Protection Area
with 2019 Precincts
Municipal Boundaries
Precinct Boundaries
Aquifer Protection Area
NOTE - The information on this map is compiled from various sources and is subject to constant revision. Contact the Spokane County Elections Office to obtain the most recent revision: (509) 477-2320.
Spokane County Geographic Information Systems
Map Produced: April 24, 2019
Effective Date: April 16, 2019
Miles
0
0.75
1.5
3
SPOKANE
MILLWOOD
SPOKANE VALLEY
LIBERTY LAKE
Felts Field
Spokane International Airport