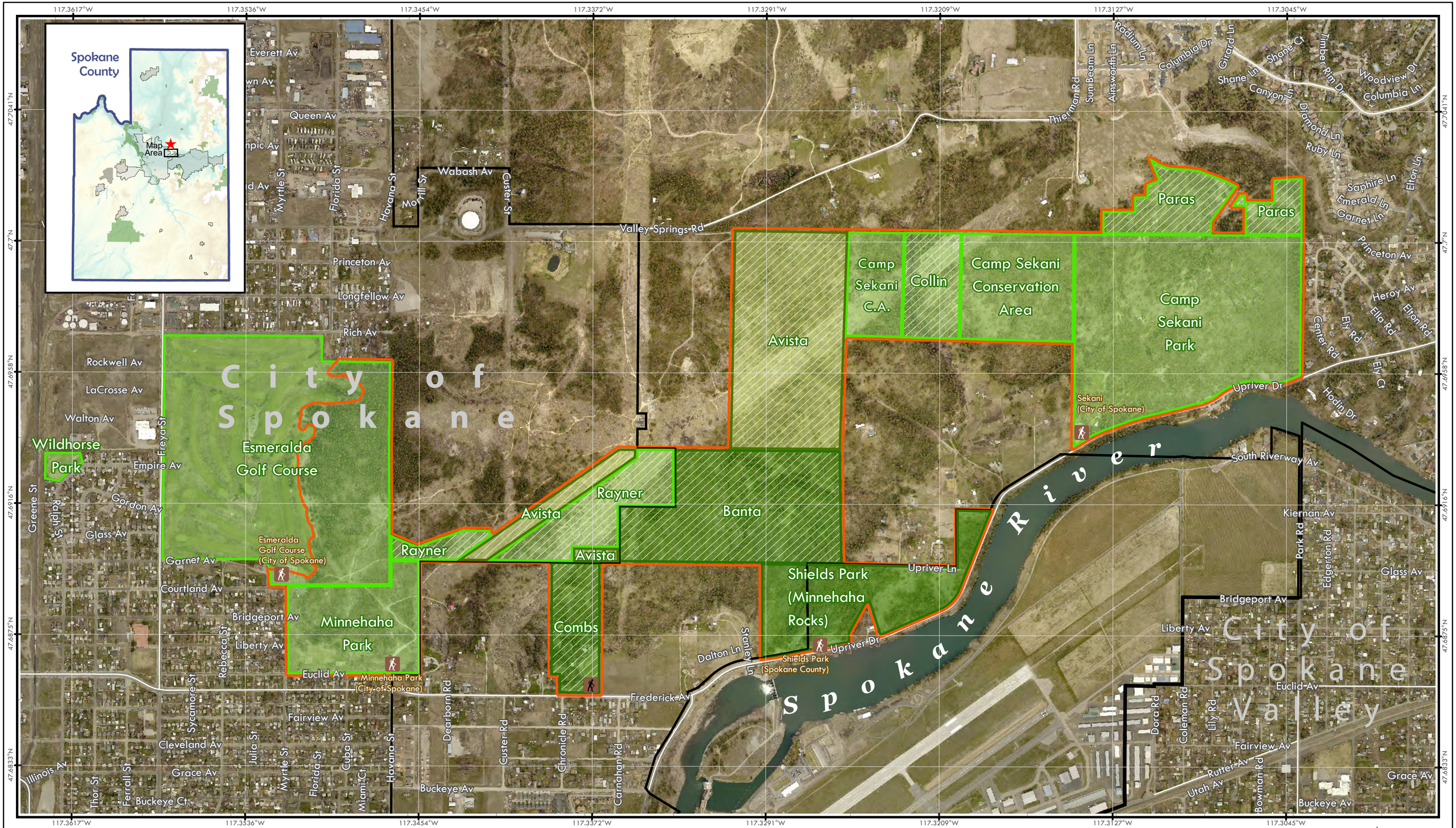

Existing Spokane County Parks

Existing Spokane City Parks

Project Area

Municipal Boundaries

Banta, Combs Properties - To be acquired by Spokane County Parks

Paras, Collin, Rayner Properties - To be acquired by City of Spokane Parks

Avista - Conservation/Public Recreation Easement to be Donated

Existing Trailheads

Future Trailhead

Make Beacon Hill Public

Project Area - 566.25 Acres

LWCF | 20-1276

w/ Aerial Imagery Detail

0 500 1,000 2,000 Feet

Spokane County
Geographic Information Systems
Map Produced: April 2020

City of Spokane PARKS & RECREATION

Spokane County PARKS, RECREATION AND GOLF