

WESTWOOD VILLAGE ADDITION SUBDIVISION

SW QTR. S.20, T.27 N., R.43 E., W.M.

SHEET INDEX

- 1 COVER SHEET
- 2 SITE PLAN & NOTES
- 3 WATER MASTER PLAN
- 4 SEWER MASTER PLAN
- 5 GRADING MASTER PLAN
- 6 WATER - COLTON STREET
- 7 WATER - LINDENWOOD COURT
- 8 WATER - COLVAX COURT
- 9 SEWER - COLTON STREET
- 10 SEWER - LINDENWOOD COURT
- 11 SEWER - COLVAX COURT
- 12 STREET - COLTON STREET
- 13 STREET - LINDENWOOD COURT
- 14 STREET - COLVAX COURT
- 15 STORM - COLTON/LINDENWOOD PLAN & PROFILE
- 16 STORM - GRASS PAVILATION AREA
- 17 STORM - MAINTENANCE ROAD PLAN & PROFILE
- 18 DETAILS
- 19 EROSION CONTROL PLAN

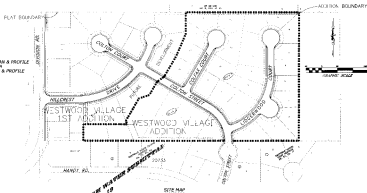

STREETS & STORM WATER SUBDIVISION
CHAPTER 12 & 13 - 10

PROJECT SPONSOR
 PLANNING, ENGINEERING, ARCHITECTURE AND INTERIOR DESIGN
 1000 N. 10TH ST.
 SUITE 100
 DENVER, CO 80202
 TEL: 303.733.1111
 FAX: 303.733.1112

ENGINEER/DESIGNER
 CIVIL ENGINEER
 1000 N. 10TH ST.
 SUITE 100
 DENVER, CO 80202
 TEL: 303.733.1111
 FAX: 303.733.1112

PLANNED
 CIVIL ENGINEER
 1000 N. 10TH ST.
 SUITE 100
 DENVER, CO 80202
 TEL: 303.733.1111
 FAX: 303.733.1112

SPONSOR'S ACKNOWLEDGMENT
 I, *[Signature]*
 PROJECT SPONSOR



478. 500. 1.07' N. 84.5 E. N.M.
SPOKANE COUNTY, WASHINGTON



- CONSTRUCTION NOTES**
1. EXISTING GRADE TO BE MAINTAINED EXCEPT WHERE SHOWN OTHERWISE.
 2. SEE PLAN FOR ALL EASEMENTS.
 3. SEE PLAN FOR ALL EASEMENTS.
 4. SEE PLAN FOR ALL EASEMENTS.
 5. SEE PLAN FOR ALL EASEMENTS.
 6. SEE PLAN FOR ALL EASEMENTS.
 7. SEE PLAN FOR ALL EASEMENTS.
 8. SEE PLAN FOR ALL EASEMENTS.
 9. SEE PLAN FOR ALL EASEMENTS.
 10. SEE PLAN FOR ALL EASEMENTS.
 11. SEE PLAN FOR ALL EASEMENTS.
 12. SEE PLAN FOR ALL EASEMENTS.
 13. SEE PLAN FOR ALL EASEMENTS.
 14. SEE PLAN FOR ALL EASEMENTS.
 15. SEE PLAN FOR ALL EASEMENTS.
 16. SEE PLAN FOR ALL EASEMENTS.
 17. SEE PLAN FOR ALL EASEMENTS.
 18. SEE PLAN FOR ALL EASEMENTS.
 19. SEE PLAN FOR ALL EASEMENTS.
 20. SEE PLAN FOR ALL EASEMENTS.

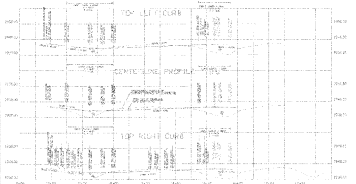

- ENGINEERING NOTES**
1. SEE PLAN FOR ALL EASEMENTS.
 2. SEE PLAN FOR ALL EASEMENTS.
 3. SEE PLAN FOR ALL EASEMENTS.
 4. SEE PLAN FOR ALL EASEMENTS.
 5. SEE PLAN FOR ALL EASEMENTS.
 6. SEE PLAN FOR ALL EASEMENTS.
 7. SEE PLAN FOR ALL EASEMENTS.
 8. SEE PLAN FOR ALL EASEMENTS.
 9. SEE PLAN FOR ALL EASEMENTS.
 10. SEE PLAN FOR ALL EASEMENTS.
 11. SEE PLAN FOR ALL EASEMENTS.
 12. SEE PLAN FOR ALL EASEMENTS.
 13. SEE PLAN FOR ALL EASEMENTS.
 14. SEE PLAN FOR ALL EASEMENTS.
 15. SEE PLAN FOR ALL EASEMENTS.
 16. SEE PLAN FOR ALL EASEMENTS.
 17. SEE PLAN FOR ALL EASEMENTS.
 18. SEE PLAN FOR ALL EASEMENTS.
 19. SEE PLAN FOR ALL EASEMENTS.
 20. SEE PLAN FOR ALL EASEMENTS.

DATA TABLE

STATION	EXISTING GRADE	PROPOSED GRADE	VERTICAL CURVE DATA
12+00	2000.5	2000.5	
12+10	2000.5	2000.5	
12+20	2000.5	2000.5	
12+30	2000.5	2000.5	
12+40	2000.5	2000.5	
12+50	2000.5	2000.5	
12+60	2000.5	2000.5	
12+70	2000.5	2000.5	
12+80	2000.5	2000.5	
12+90	2000.5	2000.5	
13+00	2000.5	2000.5	



Signature of the Engineer

SW QTR. S.20, T.27 N., R.43 E., W.M.
SPOKANE COUNTY, WASHINGTON

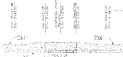
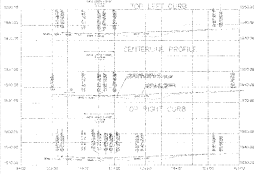
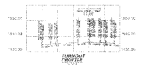

CURB TRANSITION DETAIL

SOIL DATA

1	0.00 - 0.25	CLAY
2	0.25 - 0.50	SILT
3	0.50 - 0.75	SAND
4	0.75 - 1.00	GRAVEL

SOIL DATA

STATION	DEPTH (FEET)	SOIL TYPE	REMARKS
1+00	0.00 - 0.25	CLAY	
1+00	0.25 - 0.50	SILT	
1+00	0.50 - 0.75	SAND	
1+00	0.75 - 1.00	GRAVEL	
1+05	0.00 - 0.25	CLAY	
1+05	0.25 - 0.50	SILT	
1+05	0.50 - 0.75	SAND	
1+05	0.75 - 1.00	GRAVEL	
1+10	0.00 - 0.25	CLAY	
1+10	0.25 - 0.50	SILT	
1+10	0.50 - 0.75	SAND	
1+10	0.75 - 1.00	GRAVEL	

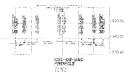

- CONSTRUCTION NOTES
1. ALL WORK SHALL BE IN ACCORDANCE WITH THE STANDARD SPECIFICATIONS FOR PUBLIC WORKS OF THE STATE OF WASHINGTON.
 2. ALL MATERIALS SHALL BE TESTED AND APPROVED BY THE ENGINEER BEFORE USE.
 3. ALL WORK SHALL BE DONE IN ACCORDANCE WITH THE LATEST EDITIONS OF THE STANDARD SPECIFICATIONS FOR PUBLIC WORKS OF THE STATE OF WASHINGTON.
 4. ALL WORK SHALL BE DONE IN ACCORDANCE WITH THE LATEST EDITIONS OF THE STANDARD SPECIFICATIONS FOR PUBLIC WORKS OF THE STATE OF WASHINGTON.
 5. ALL WORK SHALL BE DONE IN ACCORDANCE WITH THE LATEST EDITIONS OF THE STANDARD SPECIFICATIONS FOR PUBLIC WORKS OF THE STATE OF WASHINGTON.
 6. ALL WORK SHALL BE DONE IN ACCORDANCE WITH THE LATEST EDITIONS OF THE STANDARD SPECIFICATIONS FOR PUBLIC WORKS OF THE STATE OF WASHINGTON.
 7. ALL WORK SHALL BE DONE IN ACCORDANCE WITH THE LATEST EDITIONS OF THE STANDARD SPECIFICATIONS FOR PUBLIC WORKS OF THE STATE OF WASHINGTON.
 8. ALL WORK SHALL BE DONE IN ACCORDANCE WITH THE LATEST EDITIONS OF THE STANDARD SPECIFICATIONS FOR PUBLIC WORKS OF THE STATE OF WASHINGTON.
 9. ALL WORK SHALL BE DONE IN ACCORDANCE WITH THE LATEST EDITIONS OF THE STANDARD SPECIFICATIONS FOR PUBLIC WORKS OF THE STATE OF WASHINGTON.
 10. ALL WORK SHALL BE DONE IN ACCORDANCE WITH THE LATEST EDITIONS OF THE STANDARD SPECIFICATIONS FOR PUBLIC WORKS OF THE STATE OF WASHINGTON.



SW 1/4 QTR. S.29, T.27 N., R.13 E., W.M.
SPOKANE COUNTY, WASHINGTON



CIVIL ENGINEER
LICENSE NO. 12345

PROJECT	DATE	SCALE
DESCRIPTION		
DESIGNED BY	DATE	
CHECKED BY	DATE	

CHECKED BY:

1. GENERAL NOTES AND SPECIFICATIONS SHALL GOVERN OVER THIS PLAN.
2. ALL MATERIALS SHALL BE AS SPECIFIED IN THE SPECIFICATIONS.
3. THE CONTRACTOR SHALL BE RESPONSIBLE FOR OBTAINING ALL NECESSARY PERMITS FROM THE APPLICABLE AGENCIES.
4. THE CONTRACTOR SHALL MAINTAIN ACCESS TO ALL ADJACENT PROPERTIES AT ALL TIMES.
5. THE CONTRACTOR SHALL MAINTAIN ALL EXISTING UTILITIES UNLESS OTHERWISE NOTED.
6. THE CONTRACTOR SHALL BE RESPONSIBLE FOR THE PROTECTION OF ALL EXISTING UTILITIES.
7. THE CONTRACTOR SHALL MAINTAIN ADEQUATE DRAINAGE THROUGHOUT THE PROJECT.
8. THE CONTRACTOR SHALL MAINTAIN ALL EXISTING EASEMENTS UNLESS OTHERWISE NOTED.

- SPokane County Engineer**
JAMES H. [Name]
- THIS PLAN IS IN FULL COMPLIANCE WITH THE LOCAL ORDINANCES, RULES AND REGULATIONS OF THE SPOKANE COUNTY ENGINEER'S OFFICE.
 - ALL NECESSARY PERMITS HAVE BEEN OBTAINED FROM THE APPLICABLE AGENCIES.
 - THE CONTRACTOR SHALL BE RESPONSIBLE FOR THE PROTECTION OF ALL EXISTING UTILITIES.
 - THE CONTRACTOR SHALL MAINTAIN ADEQUATE DRAINAGE THROUGHOUT THE PROJECT.
 - THE CONTRACTOR SHALL MAINTAIN ALL EXISTING EASEMENTS UNLESS OTHERWISE NOTED.

CITY ENGINEER

NO.	DESCRIPTION	DATE	BY
1	DESIGNED	10/15/10	J.H.
2	CHECKED	10/15/10	J.H.
3	APPROVED	10/15/10	J.H.
4	REVISION		

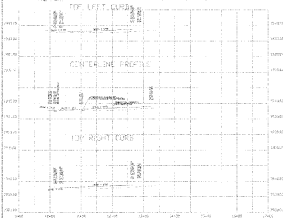

CALL BEFORE YOU DIG - 488-8822
CALL 800-962-3542 FOR INFORMATION

SW QTR. S.20, T.27 N. R.13 E. W.M.
SPOKANE COUNTY, WASHINGTON

- CONSTRUCTION NOTES**
1. SEE PLAN SHEET FOR ALL DIMENSIONS AND LOCATIONS.
 2. ALL DIMENSIONS ARE TO CENTERLINE UNLESS OTHERWISE NOTED.
 3. ALL ELEVATIONS ARE TO FINISH GRADE UNLESS OTHERWISE NOTED.
 4. ALL UTILITIES SHOWN ARE TO REMAIN UNLESS OTHERWISE NOTED.
 5. ALL EXISTING UTILITIES TO BE DELETED UNLESS OTHERWISE NOTED.
 6. ALL EXISTING UTILITIES TO BE RELOCATED UNLESS OTHERWISE NOTED.
 7. ALL EXISTING UTILITIES TO BE PROTECTED UNLESS OTHERWISE NOTED.
 8. ALL EXISTING UTILITIES TO BE REPAIRED UNLESS OTHERWISE NOTED.
 9. ALL EXISTING UTILITIES TO BE REPLACED UNLESS OTHERWISE NOTED.
 10. ALL EXISTING UTILITIES TO BE REMOVED UNLESS OTHERWISE NOTED.

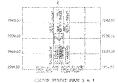
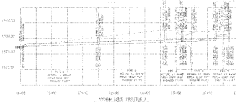
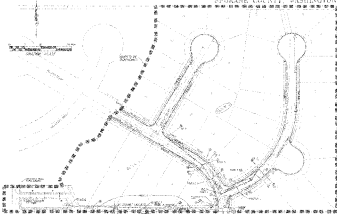

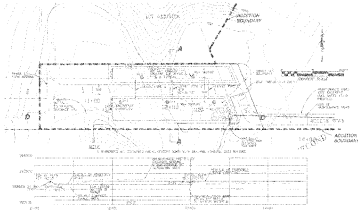

D-D SYALE PROFILE

Scale: 1" = 10'

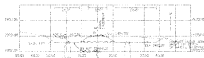

CROSS-SECTION A - A

Scale: 1" = 10'

THIS DRAWING IS THE PROPERTY OF THE U.S. GEOLOGICAL SURVEY AND IS LOANED TO YOU BY THE NATIONAL WATER RESEARCH INSTITUTE. IT IS TO BE USED ONLY FOR THE PROJECT AND PURPOSE FOR WHICH IT WAS PREPARED. IT IS NOT TO BE REPRODUCED OR TRANSMITTED IN ANY FORM OR BY ANY MEANS, ELECTRONIC OR MECHANICAL, INCLUDING PHOTOCOPYING, RECORDING, OR BY ANY INFORMATION STORAGE AND RETRIEVAL SYSTEM, WITHOUT THE WRITTEN PERMISSION OF THE U.S. GEOLOGICAL SURVEY.

THIS DRAWING IS A PART OF A REPORT AND SHOULD BE USED IN CONJUNCTION WITH THE REPORT FROM WHICH IT WAS TAKEN. THE REPORT IS AVAILABLE FROM THE NATIONAL WATER RESEARCH INSTITUTE, 1200 SOUTH 17TH AVENUE, DENVER, COLORADO 80202.

THIS DRAWING IS A PART OF A REPORT AND SHOULD BE USED IN CONJUNCTION WITH THE REPORT FROM WHICH IT WAS TAKEN. THE REPORT IS AVAILABLE FROM THE NATIONAL WATER RESEARCH INSTITUTE, 1200 SOUTH 17TH AVENUE, DENVER, COLORADO 80202.

THIS DRAWING IS A PART OF A REPORT AND SHOULD BE USED IN CONJUNCTION WITH THE REPORT FROM WHICH IT WAS TAKEN. THE REPORT IS AVAILABLE FROM THE NATIONAL WATER RESEARCH INSTITUTE, 1200 SOUTH 17TH AVENUE, DENVER, COLORADO 80202.

THIS DRAWING IS A PART OF A REPORT AND SHOULD BE USED IN CONJUNCTION WITH THE REPORT FROM WHICH IT WAS TAKEN. THE REPORT IS AVAILABLE FROM THE NATIONAL WATER RESEARCH INSTITUTE, 1200 SOUTH 17TH AVENUE, DENVER, COLORADO 80202.

THIS DRAWING IS A PART OF A REPORT AND SHOULD BE USED IN CONJUNCTION WITH THE REPORT FROM WHICH IT WAS TAKEN. THE REPORT IS AVAILABLE FROM THE NATIONAL WATER RESEARCH INSTITUTE, 1200 SOUTH 17TH AVENUE, DENVER, COLORADO 80202.

THIS DRAWING IS A PART OF A REPORT AND SHOULD BE USED IN CONJUNCTION WITH THE REPORT FROM WHICH IT WAS TAKEN. THE REPORT IS AVAILABLE FROM THE NATIONAL WATER RESEARCH INSTITUTE, 1200 SOUTH 17TH AVENUE, DENVER, COLORADO 80202.

THIS DRAWING IS A PART OF A REPORT AND SHOULD BE USED IN CONJUNCTION WITH THE REPORT FROM WHICH IT WAS TAKEN. THE REPORT IS AVAILABLE FROM THE NATIONAL WATER RESEARCH INSTITUTE, 1200 SOUTH 17TH AVENUE, DENVER, COLORADO 80202.

THIS DRAWING IS A PART OF A REPORT AND SHOULD BE USED IN CONJUNCTION WITH THE REPORT FROM WHICH IT WAS TAKEN. THE REPORT IS AVAILABLE FROM THE NATIONAL WATER RESEARCH INSTITUTE, 1200 SOUTH 17TH AVENUE, DENVER, COLORADO 80202.



FOR MORE INFORMATION

[Signature]
NATIONAL WATER RESEARCH INSTITUTE



DATE: 10/20/79 BY: JLD/100/0000
 TITLE: A-100-100000-100000

104 513 001 COORDINATES

LOT ADJACENT

ADJUTANT GENERAL'S OFFICE

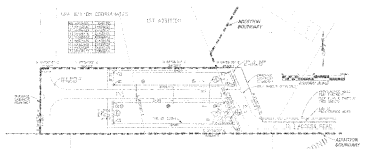

M.I. MAINTENANCE ISLAND LAYOUT PLAN



MAINTENANCE ISLAND PLAN

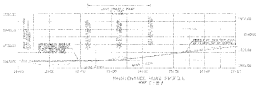

CROSS-SECTION OF MAINTENANCE ISLAND

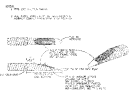

CONCRETE CURB SECTION

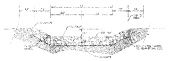

CONCRETE CURB SECTION

PROBATIONER'S OFFICE
 MAINTENANCE ISLAND PLAN
 100-1000-001



104 513 001 COORDINATES
 100-1000-001

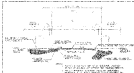

① DETAIL - TYPICAL WELD JOINT
ON 1/2" DIA. PIPE & 1/2" DIA. FLANGE

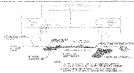

② DETAIL - TYPICAL WELD JOINT
ON 1/2" DIA. PIPE

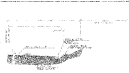

③ DETAIL - TYPICAL WELD JOINT
ON 1/2" DIA. PIPE & 1/2" DIA. FLANGE

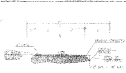

④ DETAIL - TYPICAL WELD JOINT
ON 1/2" DIA. PIPE & 1/2" DIA. FLANGE

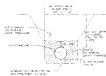

⑤ DETAIL - TYPICAL WELD JOINT
ON 1/2" DIA. PIPE & 1/2" DIA. FLANGE

GENERAL NOTES

1. ALL WELDS SHALL BE MADE BY THE ELECTRODE POSITIVE PROCESS.
2. WELDS SHALL BE MADE BY THE ELECTRODE POSITIVE PROCESS.
3. ALL WELDS SHALL BE MADE BY THE ELECTRODE POSITIVE PROCESS.
4. ALL WELDS SHALL BE MADE BY THE ELECTRODE POSITIVE PROCESS.



⑥ DETAIL - TYPICAL WELD JOINT
ON 1/2" DIA. PIPE & 1/2" DIA. FLANGE



⑦ DETAIL - TYPICAL WELD JOINT
ON 1/2" DIA. PIPE & 1/2" DIA. FLANGE



SW 1/4, S.20, T.27 N., R.43 E., W.M.
SPOKANE COUNTY, WASHINGTON

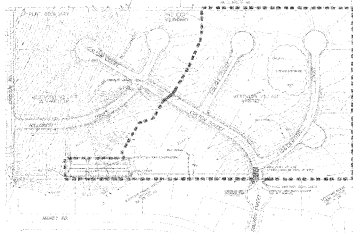

LEGEND



1. ALL EROSION CONTROL MEASURES SHALL BE INSTALLED AND MAINTAINED THROUGHOUT THE CONSTRUCTION PERIOD.
2. SILT TRAPS SHALL BE INSTALLED AT ALL POINTS OF CHANGE IN GRADE AND AT ALL POINTS OF EROSION CONTROL.
3. SEDIMENT BASINS SHALL BE INSTALLED AT ALL POINTS OF EROSION CONTROL.
4. CHECK DAMS SHALL BE INSTALLED AT ALL POINTS OF EROSION CONTROL.
5. ALL EROSION CONTROL MEASURES SHALL BE MAINTAINED THROUGHOUT THE CONSTRUCTION PERIOD.
6. ALL EROSION CONTROL MEASURES SHALL BE INSTALLED AND MAINTAINED THROUGHOUT THE CONSTRUCTION PERIOD.
7. ALL EROSION CONTROL MEASURES SHALL BE INSTALLED AND MAINTAINED THROUGHOUT THE CONSTRUCTION PERIOD.
8. ALL EROSION CONTROL MEASURES SHALL BE INSTALLED AND MAINTAINED THROUGHOUT THE CONSTRUCTION PERIOD.

SYMBOLS AND MEASUREMENTS

4" X 4" PIPES	4" X 4" PIPES
6" X 6" PIPES	6" X 6" PIPES
8" X 8" PIPES	8" X 8" PIPES
10" X 10" PIPES	10" X 10" PIPES
12" X 12" PIPES	12" X 12" PIPES
14" X 14" PIPES	14" X 14" PIPES
16" X 16" PIPES	16" X 16" PIPES
18" X 18" PIPES	18" X 18" PIPES
20" X 20" PIPES	20" X 20" PIPES
22" X 22" PIPES	22" X 22" PIPES
24" X 24" PIPES	24" X 24" PIPES
26" X 26" PIPES	26" X 26" PIPES
28" X 28" PIPES	28" X 28" PIPES
30" X 30" PIPES	30" X 30" PIPES

SPOKANE COUNTY EROSION CONTROL PLAN

1. ALL EROSION CONTROL MEASURES SHALL BE INSTALLED AND MAINTAINED THROUGHOUT THE CONSTRUCTION PERIOD.
2. SILT TRAPS SHALL BE INSTALLED AT ALL POINTS OF CHANGE IN GRADE AND AT ALL POINTS OF EROSION CONTROL.
3. SEDIMENT BASINS SHALL BE INSTALLED AT ALL POINTS OF EROSION CONTROL.
4. CHECK DAMS SHALL BE INSTALLED AT ALL POINTS OF EROSION CONTROL.
5. ALL EROSION CONTROL MEASURES SHALL BE MAINTAINED THROUGHOUT THE CONSTRUCTION PERIOD.
6. ALL EROSION CONTROL MEASURES SHALL BE INSTALLED AND MAINTAINED THROUGHOUT THE CONSTRUCTION PERIOD.
7. ALL EROSION CONTROL MEASURES SHALL BE INSTALLED AND MAINTAINED THROUGHOUT THE CONSTRUCTION PERIOD.
8. ALL EROSION CONTROL MEASURES SHALL BE INSTALLED AND MAINTAINED THROUGHOUT THE CONSTRUCTION PERIOD.

PROJECT SPONSOR: SPOKANE COUNTY
 DESIGNER: SPOKANE COUNTY
 DATE: 12/15/2010
 SCALE: AS SHOWN
 SHEET NO. 1 OF 1