

GENERAL NOTES

1. ALL WORK SHALL BE IN ACCORDANCE WITH THE LATEST EDITIONS OF THE WASHINGTON STATE DEPARTMENT OF TRANSPORTATION AND HIGHWAYS (WSDOT) STANDARD SPECIFICATIONS FOR HIGHWAYS AND BRIDGES, AND THE WASHINGTON STATE DEPARTMENT OF PUBLIC UTILITIES (SDP) STANDARD SPECIFICATIONS FOR WATER SUPPLY SYSTEMS.
2. THE CONTRACTOR SHALL BE RESPONSIBLE FOR OBTAINING ALL NECESSARY PERMITS FROM THE APPROPRIATE AGENCIES.
3. THE CONTRACTOR SHALL MAINTAIN ACCESS TO ALL ADJACENT PROPERTIES AT ALL TIMES.
4. ALL UTILITIES SHALL BE LOCATED AND DEPTH MARKED PRIOR TO CONSTRUCTION.
5. THE CONTRACTOR SHALL BE RESPONSIBLE FOR PROTECTING ALL EXISTING UTILITIES AND STRUCTURES.
6. ALL MATERIALS AND WORKMANSHIP SHALL BE SUBJECT TO INSPECTION AND APPROVAL BY THE ENGINEER.
7. THE CONTRACTOR SHALL MAINTAIN ADEQUATE DRAINAGE DURING CONSTRUCTION.
8. ALL EROSION CONTROL MEASURES SHALL BE INSTALLED AND MAINTAINED THROUGHOUT CONSTRUCTION.
9. THE CONTRACTOR SHALL BE RESPONSIBLE FOR OBTAINING ALL NECESSARY PERMITS FROM THE APPROPRIATE AGENCIES.
10. ALL UTILITIES SHALL BE LOCATED AND DEPTH MARKED PRIOR TO CONSTRUCTION.
11. THE CONTRACTOR SHALL BE RESPONSIBLE FOR PROTECTING ALL EXISTING UTILITIES AND STRUCTURES.
12. ALL MATERIALS AND WORKMANSHIP SHALL BE SUBJECT TO INSPECTION AND APPROVAL BY THE ENGINEER.
13. THE CONTRACTOR SHALL MAINTAIN ADEQUATE DRAINAGE DURING CONSTRUCTION.
14. ALL EROSION CONTROL MEASURES SHALL BE INSTALLED AND MAINTAINED THROUGHOUT CONSTRUCTION.

STORM DRAINAGE GENERAL NOTES

1. ALL STORM DRAINAGE SHALL BE DESIGNED IN ACCORDANCE WITH THE WASHINGTON STATE DEPARTMENT OF TRANSPORTATION AND HIGHWAYS (WSDOT) STANDARD SPECIFICATIONS FOR HIGHWAYS AND BRIDGES.
2. THE CONTRACTOR SHALL BE RESPONSIBLE FOR OBTAINING ALL NECESSARY PERMITS FROM THE APPROPRIATE AGENCIES.
3. ALL STORM DRAINAGE SHALL BE INSTALLED AND MAINTAINED THROUGHOUT CONSTRUCTION.
4. THE CONTRACTOR SHALL BE RESPONSIBLE FOR PROTECTING ALL EXISTING UTILITIES AND STRUCTURES.
5. ALL MATERIALS AND WORKMANSHIP SHALL BE SUBJECT TO INSPECTION AND APPROVAL BY THE ENGINEER.
6. THE CONTRACTOR SHALL MAINTAIN ADEQUATE DRAINAGE DURING CONSTRUCTION.
7. ALL EROSION CONTROL MEASURES SHALL BE INSTALLED AND MAINTAINED THROUGHOUT CONSTRUCTION.
8. THE CONTRACTOR SHALL BE RESPONSIBLE FOR OBTAINING ALL NECESSARY PERMITS FROM THE APPROPRIATE AGENCIES.
9. ALL UTILITIES SHALL BE LOCATED AND DEPTH MARKED PRIOR TO CONSTRUCTION.
10. THE CONTRACTOR SHALL BE RESPONSIBLE FOR PROTECTING ALL EXISTING UTILITIES AND STRUCTURES.
11. ALL MATERIALS AND WORKMANSHIP SHALL BE SUBJECT TO INSPECTION AND APPROVAL BY THE ENGINEER.
12. THE CONTRACTOR SHALL MAINTAIN ADEQUATE DRAINAGE DURING CONSTRUCTION.
13. ALL EROSION CONTROL MEASURES SHALL BE INSTALLED AND MAINTAINED THROUGHOUT CONSTRUCTION.

COVER SHEET FOR WELLINGTON HEIGHTS 3RD ADDITION STREET AND STORM DRAINAGE PLANS

SECTION 35, 137 N. 342 E. 8th,
SPokane County, Washington



DATE OF DAY: _____



SYMBOL	DESCRIPTION
(Symbol)	Proposed Street
(Symbol)	Proposed Storm Drain
(Symbol)	Proposed Utility
(Symbol)	Proposed Erosion Control
(Symbol)	Proposed Structure
(Symbol)	Proposed Easement
(Symbol)	Proposed Right-of-Way
(Symbol)	Proposed Survey
(Symbol)	Proposed Boundary
(Symbol)	Proposed Encumbrance
(Symbol)	Proposed Easement
(Symbol)	Proposed Right-of-Way
(Symbol)	Proposed Survey
(Symbol)	Proposed Boundary
(Symbol)	Proposed Encumbrance



NO.	DESCRIPTION	DATE
1	PRELIMINARY PLAN	1987
2	FINAL PLAN	1987
3	AS-BUILT PLAN	1987
4	REVISION	1987
5	REVISION	1987
6	REVISION	1987
7	REVISION	1987
8	REVISION	1987
9	REVISION	1987
10	REVISION	1987

CONTRACT NO. _____

DATE OF DAY: _____

WASHINGTON STATE DEPARTMENT OF TRANSPORTATION AND HIGHWAYS
 WASHINGTON STATE DEPARTMENT OF PUBLIC UTILITIES
 WASHINGTON STATE DEPARTMENT OF COMMUNITY DEVELOPMENT
 WASHINGTON STATE DEPARTMENT OF REVENUE
 WASHINGTON STATE DEPARTMENT OF SOCIAL & HEALTH SERVICES
 WASHINGTON STATE DEPARTMENT OF LABOR & INDUSTRIES
 WASHINGTON STATE DEPARTMENT OF NATURAL RESOURCES
 WASHINGTON STATE DEPARTMENT OF PAROLE & PROBATION
 WASHINGTON STATE DEPARTMENT OF RECREATION
 WASHINGTON STATE DEPARTMENT OF SENIORS & DISABILITY SERVICES
 WASHINGTON STATE DEPARTMENT OF TERRORISM PREVENTION
 WASHINGTON STATE DEPARTMENT OF WATER RESOURCES
 WASHINGTON STATE DEPARTMENT OF YOUTH SERVICES
 WASHINGTON STATE DEPARTMENT OF ZONING & PLANNING
 WASHINGTON STATE DEPARTMENT OF PROFESSIONAL REGULATION
 WASHINGTON STATE DEPARTMENT OF COMMUNITY DEVELOPMENT
 WASHINGTON STATE DEPARTMENT OF REVENUE
 WASHINGTON STATE DEPARTMENT OF SOCIAL & HEALTH SERVICES
 WASHINGTON STATE DEPARTMENT OF LABOR & INDUSTRIES
 WASHINGTON STATE DEPARTMENT OF NATURAL RESOURCES
 WASHINGTON STATE DEPARTMENT OF PAROLE & PROBATION
 WASHINGTON STATE DEPARTMENT OF RECREATION
 WASHINGTON STATE DEPARTMENT OF SENIORS & DISABILITY SERVICES
 WASHINGTON STATE DEPARTMENT OF TERRORISM PREVENTION
 WASHINGTON STATE DEPARTMENT OF WATER RESOURCES
 WASHINGTON STATE DEPARTMENT OF YOUTH SERVICES
 WASHINGTON STATE DEPARTMENT OF ZONING & PLANNING
 WASHINGTON STATE DEPARTMENT OF PROFESSIONAL REGULATION

SECTION 36 T27 N. R43 E. W4.
 SPOKANE COUNTY, WASHINGTON

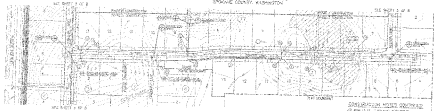

AS SHOWN ON PLAN
 1911-1912



RECORD OF DEEDS
 SPOKANE COUNTY, WASHINGTON
 BOOK 10, PAGE 10

RECORD OF DEEDS
 SPOKANE COUNTY, WASHINGTON
 BOOK 10, PAGE 10

LEGEND
 [Symbol] [Symbol] [Symbol]



SECOND EDITION
 1911-1912

- SPOKANE MILK CONDENSER
- 1. SPOKANE MILK CONDENSER
 - 2. SPOKANE MILK CONDENSER
 - 3. SPOKANE MILK CONDENSER
 - 4. SPOKANE MILK CONDENSER
 - 5. SPOKANE MILK CONDENSER
 - 6. SPOKANE MILK CONDENSER
 - 7. SPOKANE MILK CONDENSER
 - 8. SPOKANE MILK CONDENSER
 - 9. SPOKANE MILK CONDENSER
 - 10. SPOKANE MILK CONDENSER
 - 11. SPOKANE MILK CONDENSER
 - 12. SPOKANE MILK CONDENSER
 - 13. SPOKANE MILK CONDENSER
 - 14. SPOKANE MILK CONDENSER
 - 15. SPOKANE MILK CONDENSER
 - 16. SPOKANE MILK CONDENSER
 - 17. SPOKANE MILK CONDENSER
 - 18. SPOKANE MILK CONDENSER
 - 19. SPOKANE MILK CONDENSER
 - 20. SPOKANE MILK CONDENSER
 - 21. SPOKANE MILK CONDENSER
 - 22. SPOKANE MILK CONDENSER
 - 23. SPOKANE MILK CONDENSER
 - 24. SPOKANE MILK CONDENSER
 - 25. SPOKANE MILK CONDENSER
 - 26. SPOKANE MILK CONDENSER
 - 27. SPOKANE MILK CONDENSER
 - 28. SPOKANE MILK CONDENSER
 - 29. SPOKANE MILK CONDENSER
 - 30. SPOKANE MILK CONDENSER
 - 31. SPOKANE MILK CONDENSER
 - 32. SPOKANE MILK CONDENSER
 - 33. SPOKANE MILK CONDENSER
 - 34. SPOKANE MILK CONDENSER
 - 35. SPOKANE MILK CONDENSER
 - 36. SPOKANE MILK CONDENSER

- GENERAL NOTE
- 1. SPOKANE MILK CONDENSER
 - 2. SPOKANE MILK CONDENSER
 - 3. SPOKANE MILK CONDENSER
 - 4. SPOKANE MILK CONDENSER
 - 5. SPOKANE MILK CONDENSER
 - 6. SPOKANE MILK CONDENSER
 - 7. SPOKANE MILK CONDENSER
 - 8. SPOKANE MILK CONDENSER
 - 9. SPOKANE MILK CONDENSER
 - 10. SPOKANE MILK CONDENSER
 - 11. SPOKANE MILK CONDENSER
 - 12. SPOKANE MILK CONDENSER
 - 13. SPOKANE MILK CONDENSER
 - 14. SPOKANE MILK CONDENSER
 - 15. SPOKANE MILK CONDENSER
 - 16. SPOKANE MILK CONDENSER
 - 17. SPOKANE MILK CONDENSER
 - 18. SPOKANE MILK CONDENSER
 - 19. SPOKANE MILK CONDENSER
 - 20. SPOKANE MILK CONDENSER
 - 21. SPOKANE MILK CONDENSER
 - 22. SPOKANE MILK CONDENSER
 - 23. SPOKANE MILK CONDENSER
 - 24. SPOKANE MILK CONDENSER
 - 25. SPOKANE MILK CONDENSER
 - 26. SPOKANE MILK CONDENSER
 - 27. SPOKANE MILK CONDENSER
 - 28. SPOKANE MILK CONDENSER
 - 29. SPOKANE MILK CONDENSER
 - 30. SPOKANE MILK CONDENSER
 - 31. SPOKANE MILK CONDENSER
 - 32. SPOKANE MILK CONDENSER
 - 33. SPOKANE MILK CONDENSER
 - 34. SPOKANE MILK CONDENSER
 - 35. SPOKANE MILK CONDENSER
 - 36. SPOKANE MILK CONDENSER

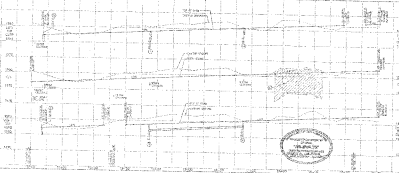

RECORD OF DEEDS
 SPOKANE COUNTY, WASHINGTON
 BOOK 10, PAGE 10

WILLINGTON HEADINGS
 SPOKANE COUNTY, WASHINGTON

1911-1912

RECORD OF DEEDS
 SPOKANE COUNTY, WASHINGTON
 BOOK 10, PAGE 10

SECTION OF 137 N. T. 22 E. W.M.
 TOWN OF GIBSON, MISSOURI
 2ND QUARTER 6

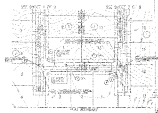

- LEGEND**
- 1. THE AREA OF THE PROPOSED DEVELOPMENT SHALL BE SHOWN BY A THICK LINE.
 - 2. THE AREA OF THE EXISTING DEVELOPMENT SHALL BE SHOWN BY A THIN LINE.
 - 3. THE AREA OF THE PROPOSED DEVELOPMENT SHALL BE SHOWN BY A THICK LINE.
 - 4. THE AREA OF THE EXISTING DEVELOPMENT SHALL BE SHOWN BY A THIN LINE.
 - 5. THE AREA OF THE PROPOSED DEVELOPMENT SHALL BE SHOWN BY A THICK LINE.
 - 6. THE AREA OF THE EXISTING DEVELOPMENT SHALL BE SHOWN BY A THIN LINE.
 - 7. THE AREA OF THE PROPOSED DEVELOPMENT SHALL BE SHOWN BY A THICK LINE.
 - 8. THE AREA OF THE EXISTING DEVELOPMENT SHALL BE SHOWN BY A THIN LINE.
 - 9. THE AREA OF THE PROPOSED DEVELOPMENT SHALL BE SHOWN BY A THICK LINE.
 - 10. THE AREA OF THE EXISTING DEVELOPMENT SHALL BE SHOWN BY A THIN LINE.
 - 11. THE AREA OF THE PROPOSED DEVELOPMENT SHALL BE SHOWN BY A THICK LINE.
 - 12. THE AREA OF THE EXISTING DEVELOPMENT SHALL BE SHOWN BY A THIN LINE.
 - 13. THE AREA OF THE PROPOSED DEVELOPMENT SHALL BE SHOWN BY A THICK LINE.
 - 14. THE AREA OF THE EXISTING DEVELOPMENT SHALL BE SHOWN BY A THIN LINE.
 - 15. THE AREA OF THE PROPOSED DEVELOPMENT SHALL BE SHOWN BY A THICK LINE.
 - 16. THE AREA OF THE EXISTING DEVELOPMENT SHALL BE SHOWN BY A THIN LINE.
 - 17. THE AREA OF THE PROPOSED DEVELOPMENT SHALL BE SHOWN BY A THICK LINE.
 - 18. THE AREA OF THE EXISTING DEVELOPMENT SHALL BE SHOWN BY A THIN LINE.
 - 19. THE AREA OF THE PROPOSED DEVELOPMENT SHALL BE SHOWN BY A THICK LINE.
 - 20. THE AREA OF THE EXISTING DEVELOPMENT SHALL BE SHOWN BY A THIN LINE.

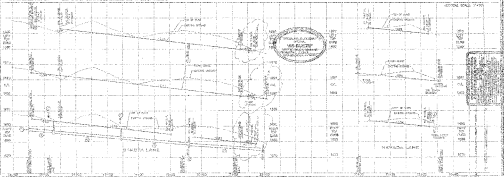
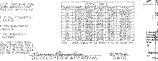

STATE OF MISSOURI
 PROFESSIONAL ENGINEER
 AND ARCHITECT
 MISSOURI CARRIAGE LAMP JUNE 21ST 1820
 WELLINGTON REISHER
 22ND ADDITION

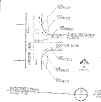
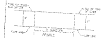

SCALE OF DRAWING

NOTES

1. ALL WORK TO BE DONE IN ACCORDANCE WITH THE SPECIFICATIONS AND CONDITIONS OF CONTRACT.
2. THE CONTRACTOR SHALL BE RESPONSIBLE FOR OBTAINING ALL NECESSARY PERMITS AND APPROVALS.
3. THE CONTRACTOR SHALL MAINTAIN ACCESS TO ALL ADJACENT PROPERTIES AT ALL TIMES.
4. THE CONTRACTOR SHALL PROTECT ALL EXISTING UTILITIES AND STRUCTURES.
5. THE CONTRACTOR SHALL MAINTAIN THE SITE IN A SAFE AND SOUND CONDITION AT ALL TIMES.
6. THE CONTRACTOR SHALL BE RESPONSIBLE FOR THE PROTECTION OF ALL ADJACENT PROPERTIES.
7. THE CONTRACTOR SHALL MAINTAIN THE SITE IN A SAFE AND SOUND CONDITION AT ALL TIMES.
8. THE CONTRACTOR SHALL BE RESPONSIBLE FOR THE PROTECTION OF ALL ADJACENT PROPERTIES.
9. THE CONTRACTOR SHALL MAINTAIN THE SITE IN A SAFE AND SOUND CONDITION AT ALL TIMES.
10. THE CONTRACTOR SHALL BE RESPONSIBLE FOR THE PROTECTION OF ALL ADJACENT PROPERTIES.

WALLINGTON HEIGHTS
3RD EDITION



FIG. 1. PLAN

TABLE 1		TABLE 2	
NO.	DESCRIPTION	NO.	DESCRIPTION
1	...	1	...
2	...	2	...
3	...	3	...
4	...	4	...
5	...	5	...
6	...	6	...
7	...	7	...
8	...	8	...
9	...	9	...
10	...	10	...



FIG. 2. CROSS SECTION



FIG. 3. CROSS SECTION



FIG. 4. CROSS SECTION



FIG. 5. CROSS SECTION

© 1960 THE U.S. GOVERNMENT PRINTING OFFICE: 1960 O-100-000-000



UNITED STATES GOVERNMENT
 NATIONAL BUREAU OF STANDARDS
 BUREAU OF RESEARCH
 4300 RESISTANCE AVENUE
 BETHESDA, MARYLAND 20814



FIG. 6. CROSS SECTION

RESEARCH & DEVELOPMENT

UNITED STATES GOVERNMENT
 NATIONAL BUREAU OF STANDARDS
 BUREAU OF RESEARCH
 4300 RESISTANCE AVENUE
 BETHESDA, MARYLAND 20814

WELLINGTON HEIGHTS
 BRD ADDITION

1960 O-100-000-000