PLAN & PROFILE – TRACT X PRIVATE ROAD
SPOKANE COUNTY SHORT PLAT
NO. 79-150
SHELDON LANE SEC. 25, T. 29 N., R. 42 E., W.M.

Adams, Benthin & Clark, Inc.
Civil Engineers & Land Surveyors
W1803 Maxwell Spokane, WA 99201
Phone 328-5853

HOR.: 1"=50'	JULY, 1980
VERT.: 1"=10'	F.B. 221-73
DWN. M.K.W.	W.O. 79-321

SHEET 1 OF 2

R. Rainer 9/2/80

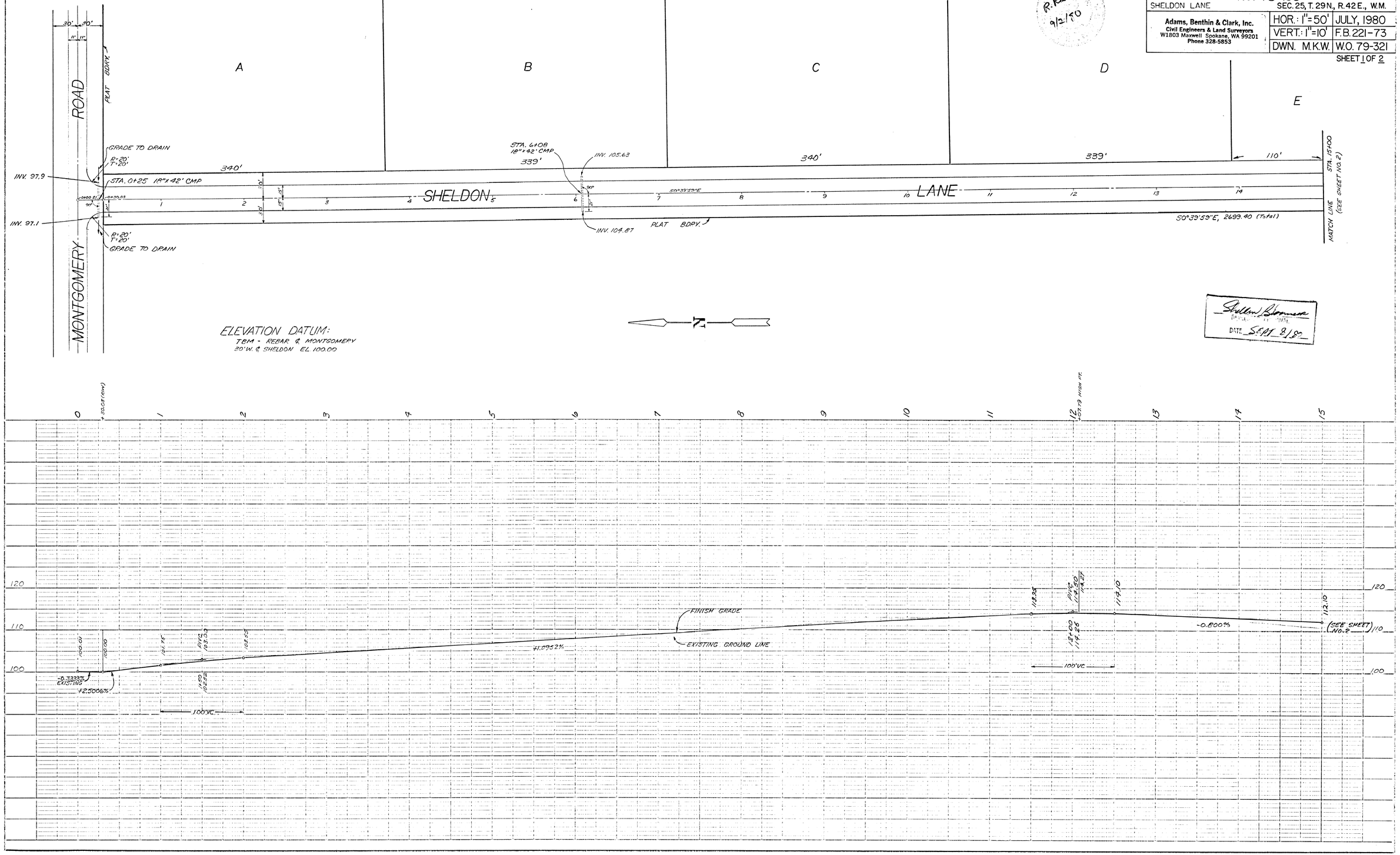

Shelden Bloomer
DATE Sept 8/80

PLAN & PROFILE – TRACT X - PRIVATE ROAD
SPOKANE COUNTY SHORT PLAT
NO. 79-150

SHELDON LANE — SEC. 25, T. 29N., R. 42E., W.M.

Adams, Benthin & Clark, Inc.
Civil Engineers & Land Surveyors
W1803 Maxwell Spokane, WA 99201
Phone 328-5853

HOR.: 1"=50'	JULY, 1980
VERT.: 1"=10'	F.B. 221-73
DWN. M.K.W.	W.O. 79-321

SHEET 2 OF 2

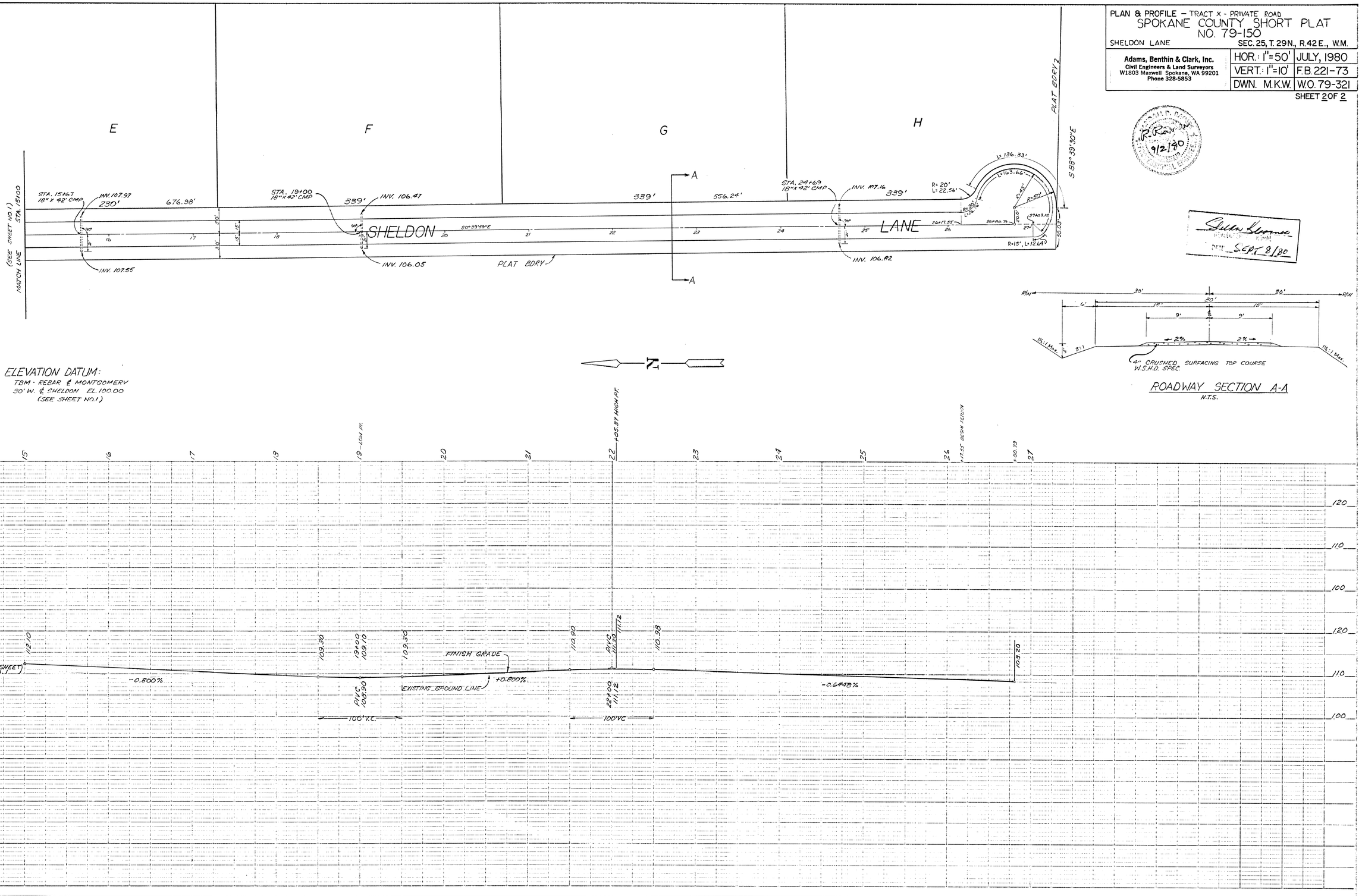

PLATE 1, PLAN & PROFILE