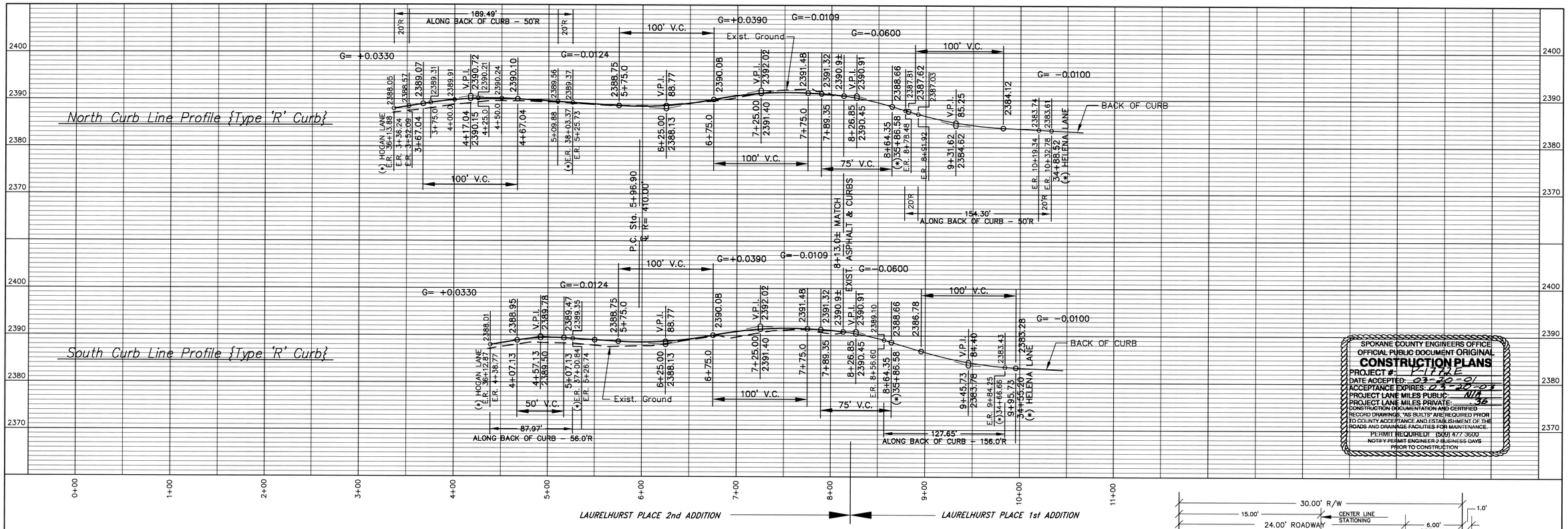

SPOKANE COUNTY ENGINEERS OFFICE
OFFICIAL PUBLIC DOCUMENT ORIGINAL
CONSTRUCTION PLANS
PROJECT #: P-1772E
DATE ACCEPTED: 03-20-01
ACCEPTANCE EXPIRES: 03-20-03
PROJECT LANE MILES PUBLIC: N/A
PROJECT LANE MILES PRIVATE: .36
CONSTRUCTION DOCUMENTATION AND CERTIFIED RECORD DRAWINGS, "AS-BUILTS" ARE REQUIRED PRIOR TO COUNTY ACCEPTANCE AND ESTABLISHMENT OF THE ROADS AND DRAINAGE FACILITIES FOR MAINTENANCE.
PERMIT REQUIRED! (509) 477-3600
NOTIFY PERMIT ENGINEER 2 BUSINESS DAYS PRIOR TO CONSTRUCTION

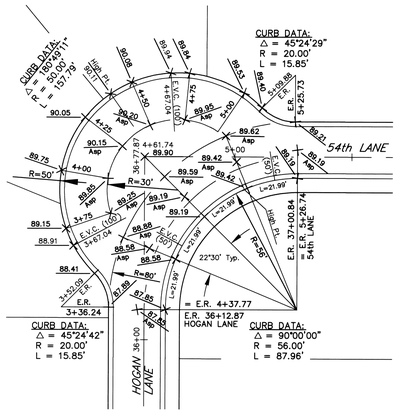

INTERSECTION STAKING DETAILS
(Spot Elevations Prefix 2300) - SCALE: 1"=30'

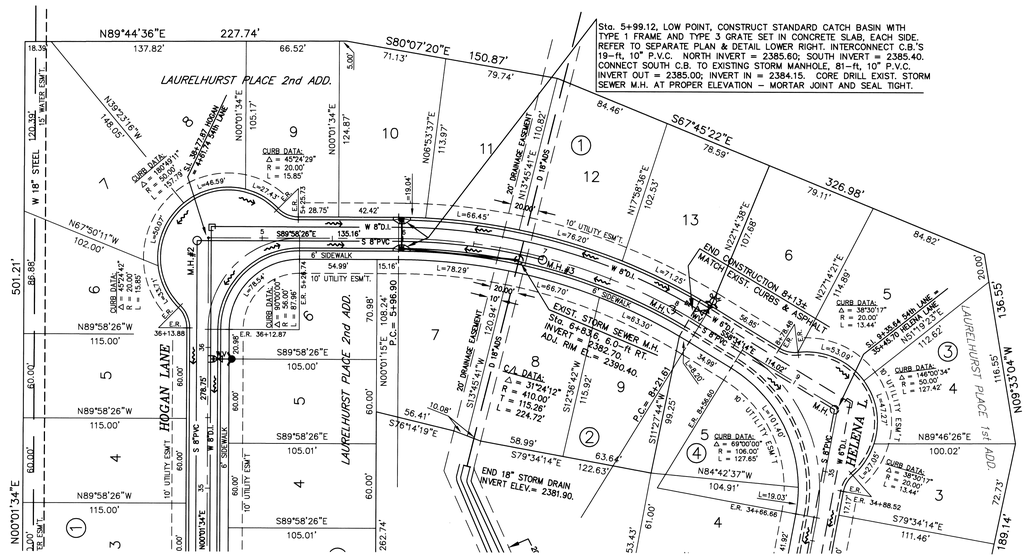

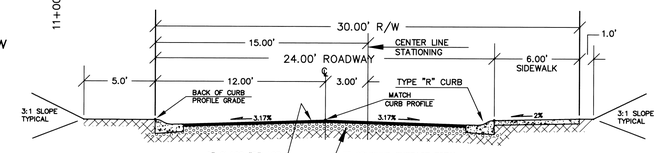

TYPICAL STREET SECTION
Not True Scale

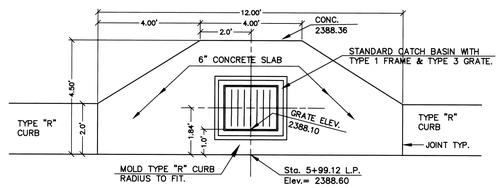

CATCH BASIN PLAN

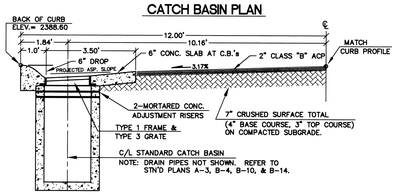

HALF SECTION / DETAIL Sta. 5+99.12 LOW POINT
(North Half Opposite Hand) - Not True Scale

GENERAL NOTES:

1. All work and materials shall be in conformance with the "SPOKANE COUNTY STANDARDS FOR ROAD AND SEWER CONSTRUCTION" 1995, and as amended.
2. Locations of existing utilities shown in the plans are approximate only. The Contractor shall be responsible for locating all underground utilities. Any conflicting utilities shall be relocated prior to construction of all road and drainage facilities. PRIOR TO SITE CONSTRUCTION, the Contractor is responsible for locating underground utilities. Call U.G. Locating at 456-8000 before you dig.
3. The Contractor is required to have a complete set of the approved road and drainage plans on the job site whenever construction is in progress.
4. If the Contractor discovers any discrepancies between the plans and existing conditions encountered, the Contractor shall immediately notify the Design Engineer and the Spokane County Engineer's Office.
5. Best Construction methods shall be employed to eliminate erosion and sediment deposite onto existing asphalt surfaces during construction of this project. Install geotextile fabric on catch basin and manhole rims both within and adjacent to the construction area, and maintain until project completion. Dust control is mandatory during all phases of this construction.

OWNER/AGENT APPROVAL:

Terry Sullivan
TERRY SULLIVAN

March 20th 2001.

PROJECT CERTIFICATION

The design improvements shown in this set of plans and calculations conform to the applicable editions of the Spokane County Standards for Road and Sewer Construction and the Spokane County Guidelines for Stormwater Management. All design deviations have been approved by the Spokane County Engineer. I hereby approve these plans for construction.

Kenneth A. Seiler
3-19-01
KENNETH A. SEILER, STATE OF WASHINGTON, 9190, REGISTERED PROFESSIONAL ENGINEER
EXPIRES 8/31/01

SEILER ENGINEERING
Spokane, Washington
Tel. (509) 327-1620

BY	DATE	REVISIONS

CITY DATUM		SCALE		DATE	
C.B.M. NO.	No. 57S-13E	HORIZONTAL	1"=50'		DRAWN krs
ELEVATION	2384.32	VERTICAL	1"=10'		CHECKED
LOCATION	BRASS CAP AT SE COR. 57th. & PERRY 12.0' E. of E. CURB, 9.0' S. of S. CURB.				APPROVED

LAURELHURST PLACE SECOND ADDITION

SPOKANE COUNTY, WASHINGTON
PUBLIC WORKS – ENGINEERING DIVISION

54th LANE
HOGAN LANE TO HELENA LANE
Sta. 4+61.74 to Sta. 9+35.64

TYPE OF IMPROVEMENT: STREET	
PROJECT NUMBER	PLAN NUMBER
2001–	N.W. QUARTER 4–24–43

P-1772E CALL BEFORE YOU DIG: 456-8000.
Eng. Road + Drainage

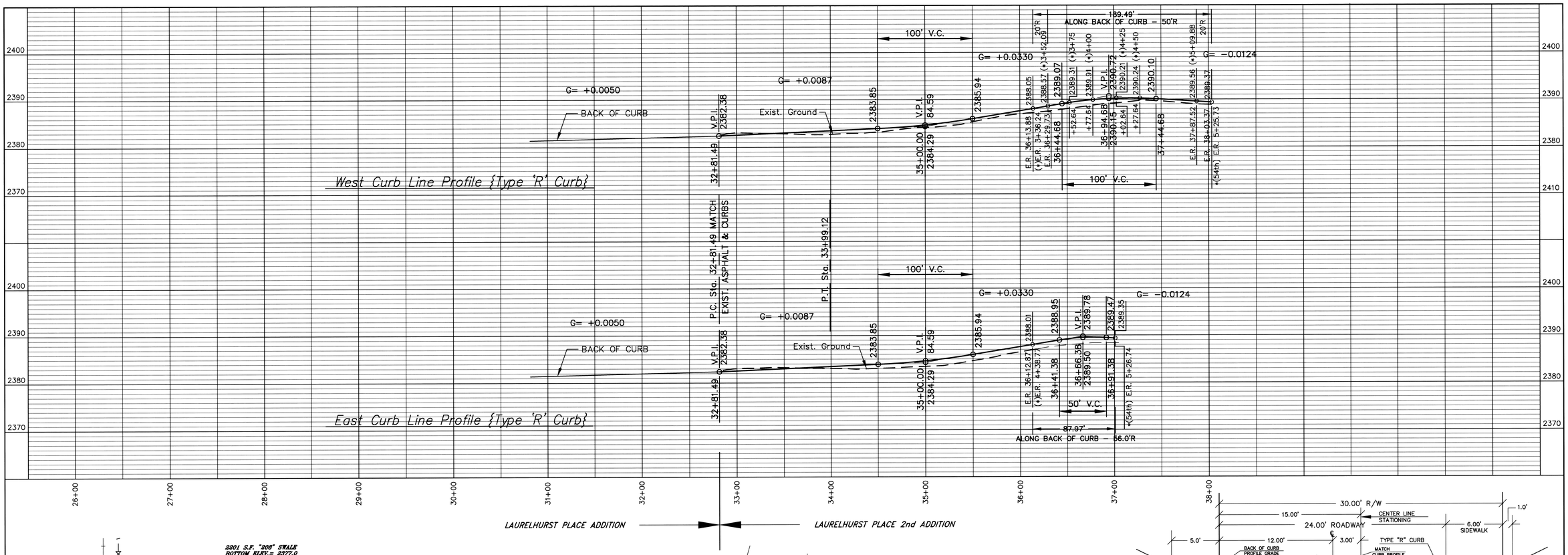

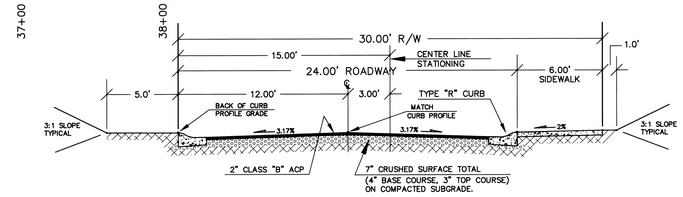

TYPICAL STREET SECTION
Not True Scale

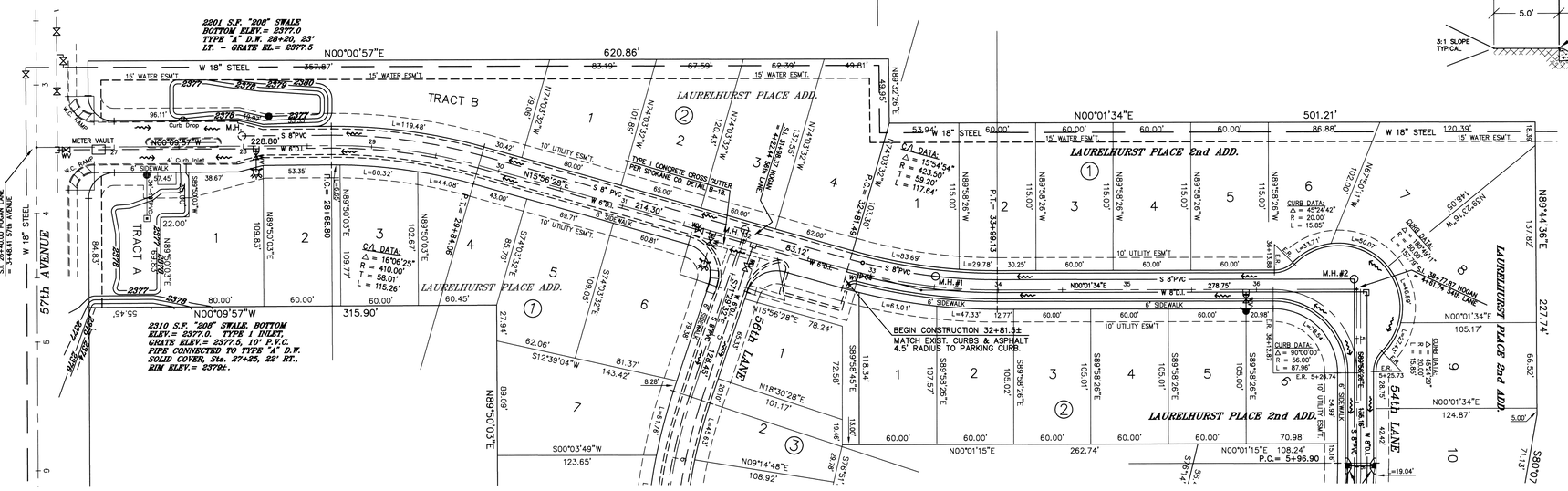

GENERAL NOTES:

1. All work and materials shall be in conformance with the "SPOKANE COUNTY STANDARDS FOR ROAD AND SEWER CONSTRUCTION" 1995, and as amended.
2. Locations of existing utilities shown in the plans are approximate only. The Contractor shall be responsible for locating all underground utilities. Any conflicting utilities shall be relocated prior to construction of all road and drainage facilities. PRIOR TO SITE CONSTRUCTION, the Contractor is responsible for locating underground utilities. Call U.G. Locating at 456-8000 before you dig.
3. The Contractor is required to have a complete set of the approved road and drainage plans on the job site whenever construction is in progress.
4. If the Contractor discovers any discrepancies between the plans and existing conditions encountered, the Contractor shall immediately notify the Design Engineer and the Spokane County Engineer's Office.
5. Best Construction methods shall be employed to eliminate erosion and sediment deposite onto existing asphalt surfaces during construction of this project. Install geotextile fabric on catch basin and manhole rims both within and adjacent to the construction area, and maintain until project completion. Dust control is mandatory during all phases of this construction.

OWNER/AGENT APPROVAL:

Terry Sullivan
TERRY SULLIVAN March 20th, 2001.

PROJECT CERTIFICATION

The design improvements shown in this set of plans and calculations conform to the applicable editions of the Spokane County Standards for Road and Sewer Construction and the Spokane County Guidelines for Stormwater Management. All design deviations have been approved by the Spokane County Engineer. I hereby approve these plans for construction.

SPOKANE COUNTY ENGINEERS OFFICE
OFFICIAL PUBLIC DOCUMENT ORIGINAL
CONSTRUCTION PLANS
PROJECT #: P-1772E
DATE ACCEPTED: 03-20-01
ACCEPTANCE EXPIRES: 03-20-03
PROJECT LANE MILES PUBLIC: N/A
PROJECT LANE MILES PRIVATE: .36
CONSTRUCTION DOCUMENTATION AND CERTIFIED RECORD DRAWINGS, "AS-BUILTS" ARE REQUIRED PRIOR TO COUNTY ACCEPTANCE AND ESTABLISHMENT OF THE ROADS AND DRAINAGE FACILITIES FOR MAINTENANCE.
PERMIT REQUIRED! (509) 477 3600
NOTIFY PERMIT ENGINEER 2 BUSINESS DAYS PRIOR TO CONSTRUCTION

KENNETH R. SEILER, STATE OF WASHINGTON, 9190, REGISTERED PROFESSIONAL ENGINEER
3-19-01
EXPIRES 8/31/01

LAURELHURST PLACE SECOND ADDITION

SEILER ENGINEERING
Spokane, Washington
Tel. (509) 327-1620

BY	DATE	REVISIONS

CITY DATUM		SCALE		DATE	
C.B.M. NO.	No. 57S-13E	HORIZONTAL	1"=50'		DRAWN krs
ELEVATION	2384.32	VERTICAL	1"=10'		CHECKED
LOCATION	BRASS CAP AT SE COR. 57th & PERRY 12.0' E. of E. CURB, 9.0' S. of S. CURB.				APPROVED

SPOKANE COUNTY, WASHINGTON
PUBLIC WORKS – ENGINEERING DIVISION

HOGAN LANE
57th AVENUE TO 54th LANE
Sta. 26+40.00 to Sta. 36+77.87

TYPE OF IMPROVEMENT:	STREET
PROJECT NUMBER	PLAN NUMBER
2001–	N.W. QUARTER 4–24–43

P-1772E CALL BEFORE YOU DIG: 456-8000
Eng Road & Drainage