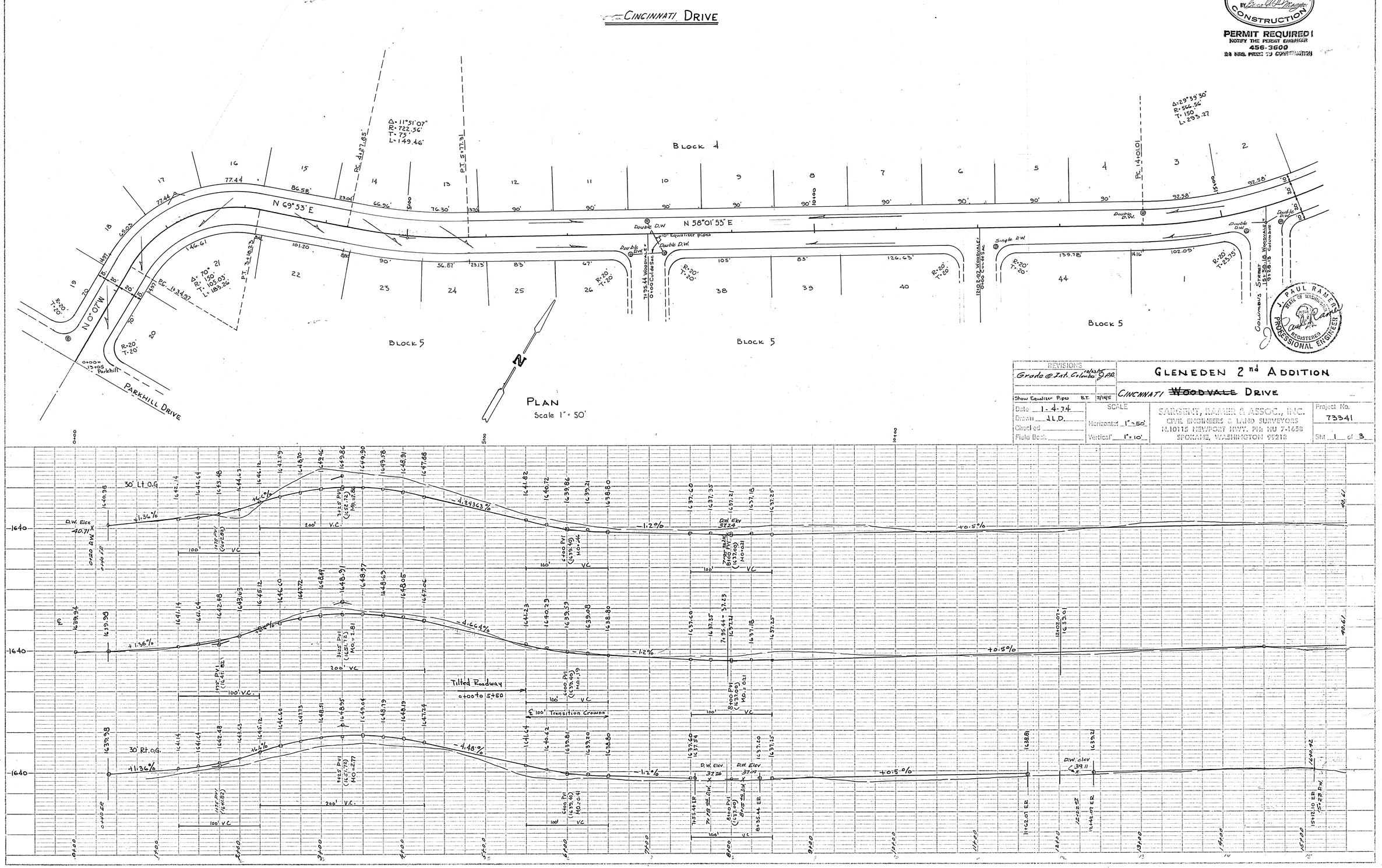

APPROVED FOR CONSTRUCTION
R. S. TURNER
SPOKANE COUNTY ENG.
BY [signature]

PERMIT REQUIRED!
NOTIFY THE PERMIT ENGINEER
456-3600
24 HRS. PRIOR TO CONSTRUCTION

J. PAUL RAMER
STATE OF WASHINGTON
REGISTERED
PROFESSIONAL ENGINEER

REVISIONS	
Grade @ Int. Columbus 10/23/75	JPR
Show Equalizer Pipes B.T.	5/14/5

GLENEDEN 2nd ADDITION

CINCINNATI ~~WOODVALE~~ DRIVE

Date 1-4-74	SCALE	SARGENT, RAMER & ASSOC., INC.	Project No.
Drawn J.L.D.	Horizontal 1"=50'	CIVIL ENGINEERS & LAND SURVEYORS	73341
Checked	Vertical 1"=10'	N.10115 NEWPORT HWY. PH: HU 7-1658	
Field Book		SPOKANE, WASHINGTON 99218	Sht 1 of 3

CINCINNATI
~~WOODVALE~~ DR.

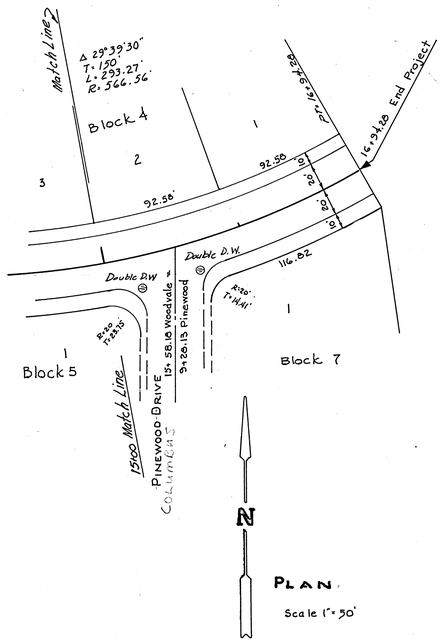

PLAN
Scale 1" = 50'

COLUMBUS STREET

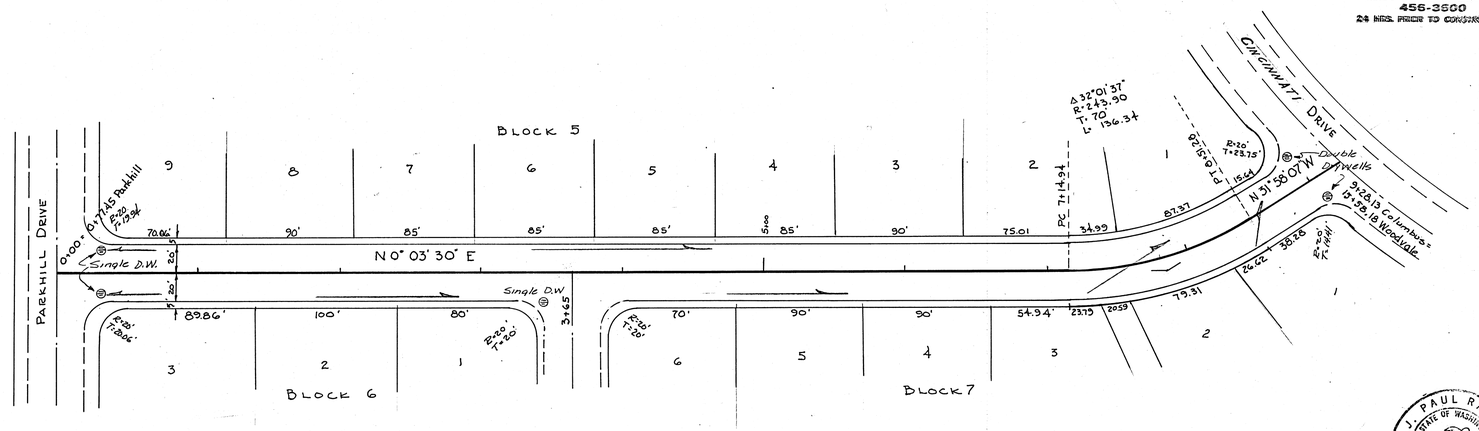

PLAN
Scale 1" = 50'

APPROVED FOR CONSTRUCTION
R. S. TURNER
SPOKANE COUNTY ENG.
BY

PERMIT REQUIRED!
NOTIFY THE PERMIT ENGINEER
456-3600
24 HRS. PRIOR TO CONSTRUCTION

J. PAUL RAMER
STATE OF WASHINGTON
REGISTERED
PROFESSIONAL ENGINEER

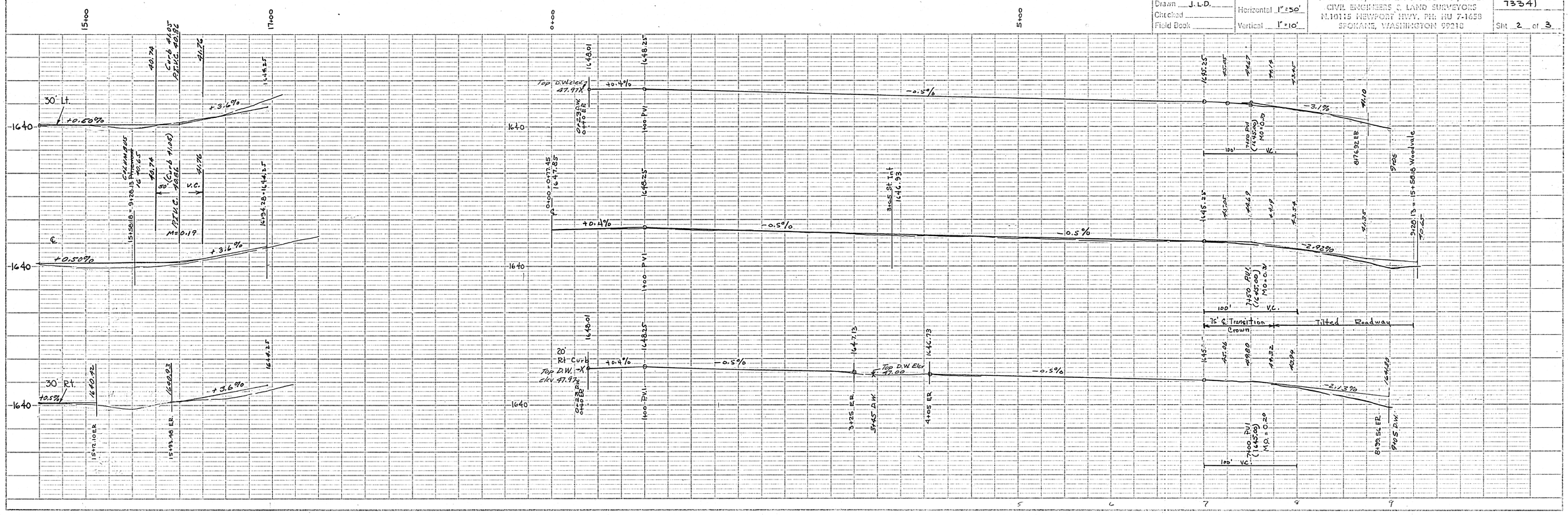

REVISIONS	GLENEDEN 2nd ADDITION
Grade @ Int. 11/4/75	~~WOODVALE~~ CINCINNATI DR. - ~~PINEWOOD DR.~~ COLUMBUS

Date 1-4-74	SCALE	SARGENT, RAMER & ASSOC., INC.	Project No.
Drawn J.L.D.	Horizontal 1" = 50'	CIVIL ENGINEERS & LAND SURVEYORS	73341
Checked	Vertical 1" = 10'	N.10115 NEWPORT HWY. PH. HU 7-1658	
Field Book		SPOKANE, WASHINGTON 99218	Sht 2 of 3

CURB DETAIL @ INTERSECTION of CINCINNATI & COLUMBUS

APPROVED FOR CONSTRUCTION
R. S. TURNER
SPOKANE COUNTY ENG.
BY

PERMIT REQUIRED!
NOTIFY THE PERMIT ENGINEER
456-3600
24 HRS. PRIOR TO CONSTRUCTION

PINECONE COURT

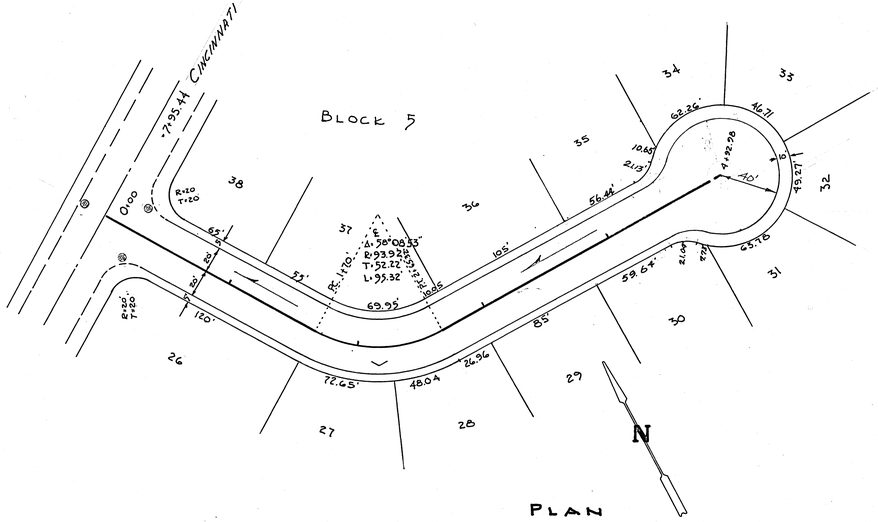

PLAN
Scale 1" = 50'

WOODVALE COURT

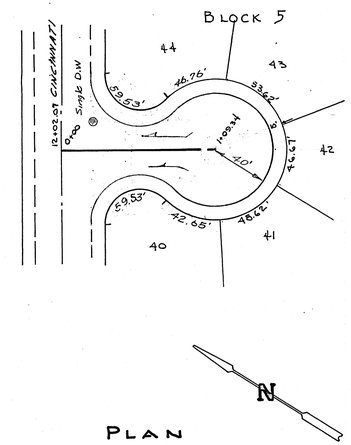

PLAN
Scale 1" = 50'

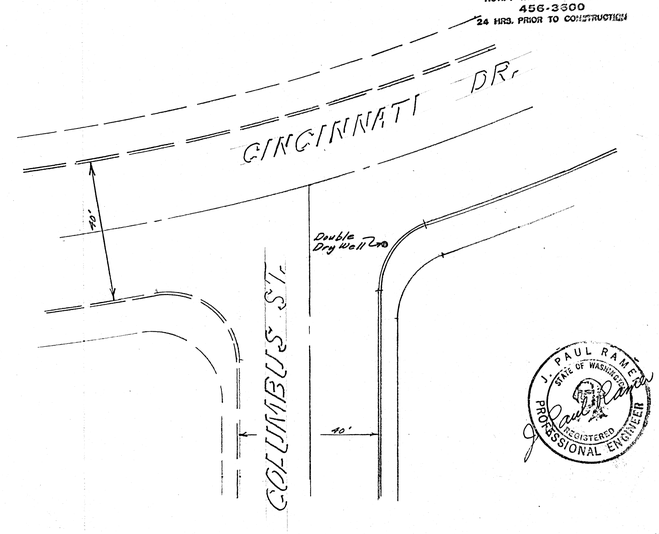

J. PAUL RAMER
STATE OF WASHINGTON
REGISTERED
PROFESSIONAL ENGINEER

REVISIONS	GLENEDEN 2nd ADDITION
	CUL DE SACS

Date 1-4-74
Drawn JLD
Checked
Field Book

SCALE
Horizontal 1" = 50'
Vertical 1" = 10'

SARGENT, RAMER & ASSOC., INC.
CIVIL ENGINEERS & LAND SURVEYORS
N. 10115 NEWPORT HWY. PH. HU 7-1558
SPOKANE, WASHINGTON 99218

Project No. 73341
Sht. 3 of 3

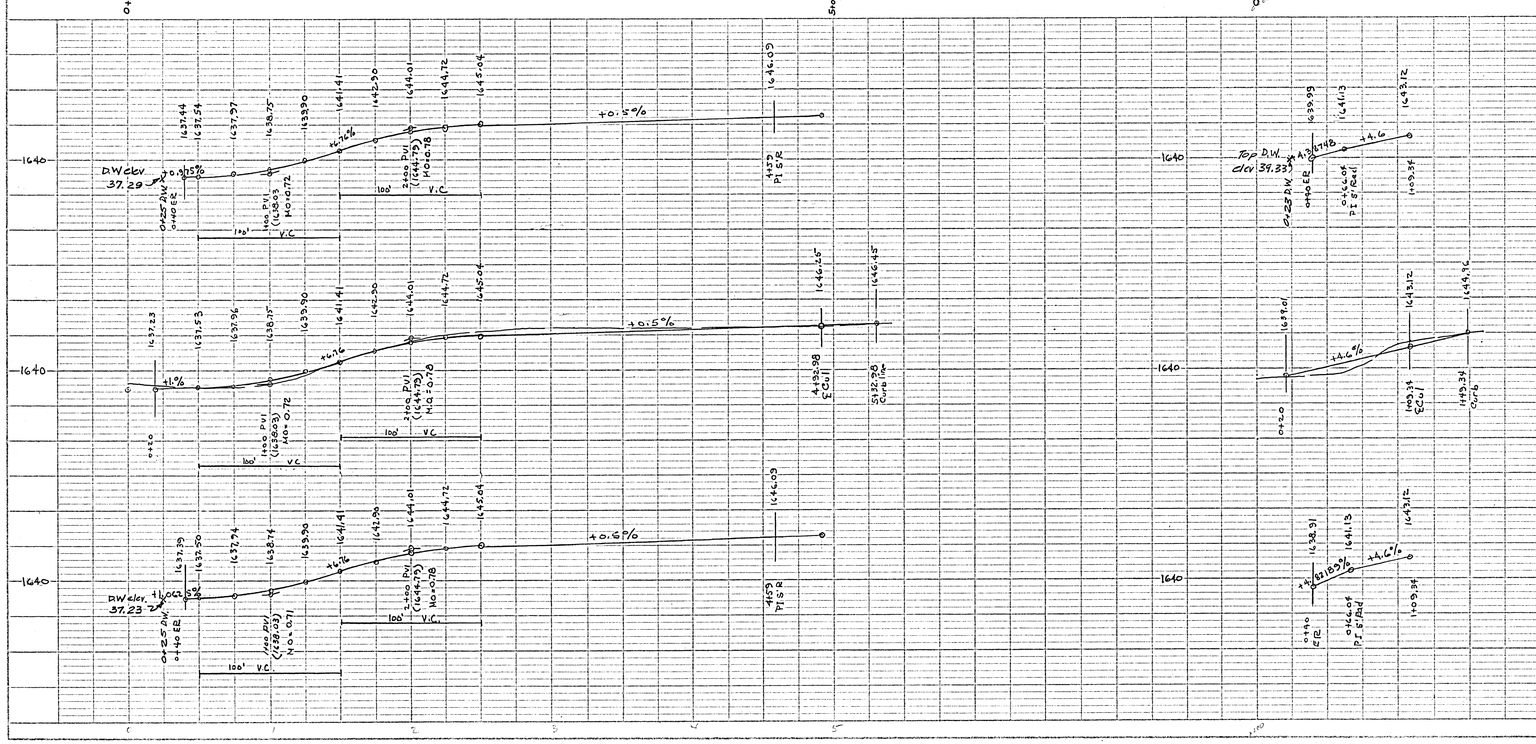

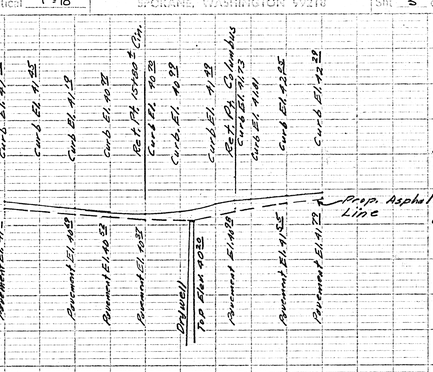

PROFILE OF EXISTING CURB 11/30/73
(" " Proposed Asphalt)

SOUTHEAST CURB RETURN
Cincinnati & Columbus
Scale: 1" = 20' Hor.
= 5' Vert.