

DAYSTAR ESTATES OVERALL ROAD/DRAINAGE

A PORTION OF THE EAST HALF OF SECTION 23, T44N, R10E, W.M.
COUNTY OF SPOKANE, STATE OF WASHINGTON

RECORD DRAWINGS

NUMBER	DATE
00000	
00001	
00002	
00003	
00004	
00005	
00006	
00007	
00008	
00009	
00010	
00011	
00012	
00013	
00014	
00015	
00016	
00017	
00018	
00019	
00020	
00021	
00022	
00023	
00024	
00025	
00026	
00027	
00028	
00029	
00030	
00031	
00032	
00033	
00034	
00035	
00036	
00037	
00038	
00039	
00040	
00041	
00042	
00043	
00044	
00045	
00046	
00047	
00048	
00049	
00050	
00051	
00052	
00053	
00054	
00055	
00056	
00057	
00058	
00059	
00060	
00061	
00062	
00063	
00064	
00065	
00066	
00067	
00068	
00069	
00070	
00071	
00072	
00073	
00074	
00075	
00076	
00077	
00078	
00079	
00080	
00081	
00082	
00083	
00084	
00085	
00086	
00087	
00088	
00089	
00090	
00091	
00092	
00093	
00094	
00095	
00096	
00097	
00098	
00099	
00100	



I HAVE REVIEWED THE CONSTRUCTION AND TO MY KNOWLEDGE FIND IT TO BE IN ACCORDANCE WITH THE CITY OF SPOKANE PLANNING AND ZONING ORDINANCES AS APPLICABLE.

SHEET INDEX

- 01 OTHER SHEET
- 02 DISTRICT LANE STA 40+00 TO 526+04+00
- 03 DISTRICT LANE STA 54+00 TO 236+04+00
- 04 DEVELOPMENT INDEX & DETAILS
- 05 WASTEWATER TREATMENT PLANT STA 23+00 TO 237+00



PROJECT NO. 143-B-00176
DATE: 11/11/11

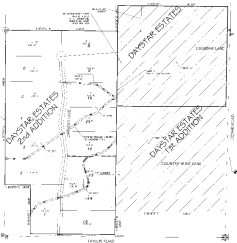

GENERAL NOTES

1. ALL WORK SHALL BE IN ACCORDANCE WITH THE WASHINGTON STATE DEPARTMENT OF TRANSPORTATION STANDARD SPECIFICATIONS FOR ROAD AND DRAINAGE CONSTRUCTION.
2. ALL WORK SHALL BE DONE IN ACCORDANCE WITH THE WASHINGTON STATE DEPARTMENT OF TRANSPORTATION STANDARD SPECIFICATIONS FOR ROAD AND DRAINAGE CONSTRUCTION.
3. THE ENGINEER SHALL BE RESPONSIBLE FOR THE DESIGN AND CONSTRUCTION OF ALL WORK SHOWN ON THIS PLAN.
4. THE ENGINEER SHALL BE RESPONSIBLE FOR THE DESIGN AND CONSTRUCTION OF ALL WORK SHOWN ON THIS PLAN.
5. THE ENGINEER SHALL BE RESPONSIBLE FOR THE DESIGN AND CONSTRUCTION OF ALL WORK SHOWN ON THIS PLAN.
6. THE ENGINEER SHALL BE RESPONSIBLE FOR THE DESIGN AND CONSTRUCTION OF ALL WORK SHOWN ON THIS PLAN.

This drawing is prepared for the use of the City of Spokane, Washington. It is not to be used for any other purpose without the written consent of the Engineer. The Engineer shall be responsible for the design and construction of all work shown on this plan.

DATE: 11/11/11

SCALE: AS SHOWN

NO.	DATE	BY	REVISION
1	11/11/11	MM	ISSUE FOR PERMIT

M.E.
MARY ENGINEERING, INC.
100 N. BOLLARD AVE., SUITE 112
SPOKANE, WA 99208
PHONE: 409-489-8100 FAX: 409-489-8100
WWW.MEINC.COM



MARY ENGINEERING, INC.
100 N. BOLLARD AVE., SUITE 112
SPOKANE, WA 99208
PHONE: 409-489-8100 FAX: 409-489-8100
WWW.MEINC.COM

SCALE	DATE
AS SHOWN	11/11/11
BY	MM
APPROVED	
DATE	

PROJECT NO.	DATE
143-B-00176	11/11/11
PROJECT NAME	
DAYSTAR ESTATES OVERALL ROAD/DRAINAGE	
DATE	
11/11/11	

11/11/11

- CONSTRUCTION NOTES**
1. ALL WORK SHALL BE DONE IN ACCORDANCE WITH THE SPECIFICATIONS AND DRAWINGS.
 2. THE CONTRACTOR SHALL BE RESPONSIBLE FOR OBTAINING ALL NECESSARY PERMITS AND APPROVALS.
 3. THE CONTRACTOR SHALL MAINTAIN ACCESS TO ALL ADJACENT PROPERTIES AT ALL TIMES.
 4. THE CONTRACTOR SHALL BE RESPONSIBLE FOR PROTECTING ALL EXISTING UTILITIES AND STRUCTURES.
 5. THE CONTRACTOR SHALL MAINTAIN THE SURFACE OF THE ROADWAY AND ADJACENT AREAS.
 6. THE CONTRACTOR SHALL BE RESPONSIBLE FOR THE REMOVAL OF ALL DEBRIS AND WASTE MATERIALS.
 7. THE CONTRACTOR SHALL MAINTAIN THE SAFETY OF ALL WORKERS AND THE PUBLIC AT ALL TIMES.
 8. THE CONTRACTOR SHALL BE RESPONSIBLE FOR THE PROTECTION OF ALL ENVIRONMENTAL RESOURCES.
 9. THE CONTRACTOR SHALL MAINTAIN THE ACCURACY OF ALL SURVEYING DATA.
 10. THE CONTRACTOR SHALL BE RESPONSIBLE FOR THE PROTECTION OF ALL HISTORIC AND CULTURAL RESOURCES.
 11. THE CONTRACTOR SHALL MAINTAIN THE ACCURACY OF ALL RECORD DRAWINGS.
 12. THE CONTRACTOR SHALL BE RESPONSIBLE FOR THE PROTECTION OF ALL ADJACENT PROPERTIES.
 13. THE CONTRACTOR SHALL MAINTAIN THE SAFETY OF ALL WORKERS AND THE PUBLIC AT ALL TIMES.
 14. THE CONTRACTOR SHALL BE RESPONSIBLE FOR THE PROTECTION OF ALL ENVIRONMENTAL RESOURCES.
 15. THE CONTRACTOR SHALL MAINTAIN THE ACCURACY OF ALL SURVEYING DATA.
 16. THE CONTRACTOR SHALL BE RESPONSIBLE FOR THE PROTECTION OF ALL HISTORIC AND CULTURAL RESOURCES.
 17. THE CONTRACTOR SHALL MAINTAIN THE ACCURACY OF ALL RECORD DRAWINGS.
 18. THE CONTRACTOR SHALL BE RESPONSIBLE FOR THE PROTECTION OF ALL ADJACENT PROPERTIES.
 19. THE CONTRACTOR SHALL MAINTAIN THE SAFETY OF ALL WORKERS AND THE PUBLIC AT ALL TIMES.
 20. THE CONTRACTOR SHALL BE RESPONSIBLE FOR THE PROTECTION OF ALL ENVIRONMENTAL RESOURCES.

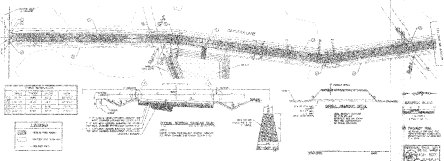

NO.	DESCRIPTION	AMOUNT
1	CONCRETE	1000
2	STEEL	500
3	WOOD	200
4	PAINT	100
5	LABOR	10000
6	EQUIPMENT	500
7	PERMITS	100
8	UTILITIES	200
9	ENVIRONMENTAL	100
10	SAFETY	100
11	RECORDING	100
12	ADJACENT PROPERTIES	100
13	ENVIRONMENTAL	100
14	SAFETY	100
15	RECORDING	100
16	ADJACENT PROPERTIES	100
17	ENVIRONMENTAL	100
18	SAFETY	100
19	RECORDING	100
20	ADJACENT PROPERTIES	100

LEGEND

—	EXISTING
- - -	PROPOSED
▭	CONCRETE
▭	STEEL
▭	WOOD
▭	PAINT
▭	LABOR
▭	EQUIPMENT
▭	PERMITS
▭	UTILITIES
▭	ENVIRONMENTAL
▭	SAFETY
▭	RECORDING
▭	ADJACENT PROPERTIES
▭	ENVIRONMENTAL
▭	SAFETY
▭	RECORDING
▭	ADJACENT PROPERTIES

I HAVE REVIEWED THE DRAWINGS AND TO ME KNOWING FULLY TO BE IN SUBSTANTIAL ACCORDANCE WITH THE APPROVED CERTIFIED PLANS AND ALL OTHER SPECIFICATIONS EXCEPT AS NOTED.

RECORD DRAWINGS

NO.	DESCRIPTION	DATE
1	DESIGN	1/15/2010
2	PERMITS	2/10/2010
3	UTILITIES	3/15/2010
4	ENVIRONMENTAL	4/20/2010
5	SAFETY	5/10/2010
6	RECORDING	6/15/2010
7	ADJACENT PROPERTIES	7/20/2010
8	ENVIRONMENTAL	8/10/2010
9	SAFETY	9/15/2010
10	RECORDING	10/20/2010
11	ADJACENT PROPERTIES	11/10/2010
12	ENVIRONMENTAL	12/15/2010
13	SAFETY	1/10/2011
14	RECORDING	2/15/2011
15	ADJACENT PROPERTIES	3/20/2011
16	ENVIRONMENTAL	4/10/2011
17	SAFETY	5/15/2011
18	RECORDING	6/20/2011
19	ADJACENT PROPERTIES	7/10/2011
20	ENVIRONMENTAL	8/15/2011



RAJ ENGINEERING, INC.
 100 S. [Address] [City], [State] [Zip]
 (508) 555-1234 FAX (508) 555-5678
 www.rajeng.com

SCALE

PLAN	1" = 100'
ELEVATION	1" = 10'
CROSS SECTION	1" = 10'
PIER AND ABUTMENT	1" = 10'

BURTON UTHER - BOB UTHER
PRINCE GEORGE PLANS
 100 S. [Address] [City], [State] [Zip]
 (410) 555-1234 FAX (410) 555-5678
 www.burtonuther.com

I HAVE REVIEWED THE CONSTRUCTION AND TO MY KNOWLEDGE THIS IS IN SUBSTANTIAL CONFORMANCE WITH THE APPROVED CONTRACT PLANS AND STANDARD SPECIFICATIONS LISTED AS ABOVE.

SHAW
 [Signature]
 [Title]

- CONSTRUCTION**
1. ALL WORK SHALL BE DONE IN ACCORDANCE WITH THE APPROVED CONTRACT PLANS AND STANDARD SPECIFICATIONS LISTED AS ABOVE.
 2. THE CONTRACTOR SHALL BE RESPONSIBLE FOR OBTAINING ALL NECESSARY PERMITS AND APPROVALS FROM THE APPROPRIATE AGENCIES.
 3. THE CONTRACTOR SHALL MAINTAIN ACCESS TO ALL ADJACENT PROPERTIES AND UTILITIES AT ALL TIMES.
 4. THE CONTRACTOR SHALL BE RESPONSIBLE FOR THE PROTECTION OF ALL EXISTING UTILITIES AND STRUCTURES.
 5. THE CONTRACTOR SHALL MAINTAIN ADEQUATE RECORDS OF ALL WORK DONE AND SHALL SUBMIT THEM TO THE ENGINEER UPON COMPLETION OF THE PROJECT.
 6. THE CONTRACTOR SHALL BE RESPONSIBLE FOR THE REMOVAL OF ALL EXCESS MATERIAL AND DEBRIS FROM THE PROJECT SITE.
 7. THE CONTRACTOR SHALL MAINTAIN ADEQUATE SAFETY MEASURES IN PLACE AT ALL TIMES TO PROTECT THE PUBLIC AND WORKERS.
 8. THE CONTRACTOR SHALL BE RESPONSIBLE FOR THE PROTECTION OF THE ENVIRONMENT AND SHALL TAKE ALL NECESSARY PRECAUTIONS TO PREVENT POLLUTION.
 9. THE CONTRACTOR SHALL MAINTAIN ADEQUATE RECORDS OF ALL WORK DONE AND SHALL SUBMIT THEM TO THE ENGINEER UPON COMPLETION OF THE PROJECT.
 10. THE CONTRACTOR SHALL BE RESPONSIBLE FOR THE PROTECTION OF ALL ADJACENT PROPERTIES AND UTILITIES AT ALL TIMES.

NOTES

1. ALL WORK SHALL BE DONE IN ACCORDANCE WITH THE APPROVED CONTRACT PLANS AND STANDARD SPECIFICATIONS LISTED AS ABOVE.
2. THE CONTRACTOR SHALL BE RESPONSIBLE FOR OBTAINING ALL NECESSARY PERMITS AND APPROVALS FROM THE APPROPRIATE AGENCIES.

NO.	DESCRIPTION	QUANTITY	UNIT	PRICE	TOTAL
1	Excavation	100	cu yd	1.00	100.00
2	Backfill	100	cu yd	1.00	100.00
3	Gravel	100	cu yd	1.00	100.00
4	Asphalt	100	sq yd	1.00	100.00
5	Concrete	100	cu yd	1.00	100.00
6	Rebar	100	lb	1.00	100.00
7	Formwork	100	sq ft	1.00	100.00
8	Paint	100	gal	1.00	100.00
9	Other	100	sq ft	1.00	100.00
10	Total				1000.00

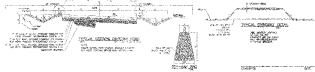

SHAW
 [Signature]
 [Title]

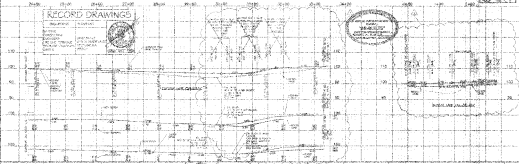

RECORD DRAWINGS

DATE: [] [] []

BY: []

FOR: []

SHAW
 [Signature]
 [Title]



SHAW ENGINEERING, INC.
 505 S. BRIDGE ST., SUITE 112
 CHICAGO, IL 60605
 (773) 462-1000 FAX (773) 462-1001
 www.shaweng.com

SCALE

PLAN: 1" = 40'

CROSS SECTION: 1" = 10'

GENERAL NOTES

1. ALL WORK SHALL BE DONE IN ACCORDANCE WITH THE APPROVED CONTRACT PLANS AND STANDARD SPECIFICATIONS LISTED AS ABOVE.

2. THE CONTRACTOR SHALL BE RESPONSIBLE FOR OBTAINING ALL NECESSARY PERMITS AND APPROVALS FROM THE APPROPRIATE AGENCIES.

3. THE CONTRACTOR SHALL MAINTAIN ACCESS TO ALL ADJACENT PROPERTIES AND UTILITIES AT ALL TIMES.

4. THE CONTRACTOR SHALL BE RESPONSIBLE FOR THE PROTECTION OF ALL EXISTING UTILITIES AND STRUCTURES.

5. THE CONTRACTOR SHALL MAINTAIN ADEQUATE RECORDS OF ALL WORK DONE AND SHALL SUBMIT THEM TO THE ENGINEER UPON COMPLETION OF THE PROJECT.

6. THE CONTRACTOR SHALL BE RESPONSIBLE FOR THE REMOVAL OF ALL EXCESS MATERIAL AND DEBRIS FROM THE PROJECT SITE.

7. THE CONTRACTOR SHALL MAINTAIN ADEQUATE SAFETY MEASURES IN PLACE AT ALL TIMES TO PROTECT THE PUBLIC AND WORKERS.

8. THE CONTRACTOR SHALL BE RESPONSIBLE FOR THE PROTECTION OF THE ENVIRONMENT AND SHALL TAKE ALL NECESSARY PRECAUTIONS TO PREVENT POLLUTION.

9. THE CONTRACTOR SHALL MAINTAIN ADEQUATE RECORDS OF ALL WORK DONE AND SHALL SUBMIT THEM TO THE ENGINEER UPON COMPLETION OF THE PROJECT.

10. THE CONTRACTOR SHALL BE RESPONSIBLE FOR THE PROTECTION OF ALL ADJACENT PROPERTIES AND UTILITIES AT ALL TIMES.

RECORD DRAWINGS

DATE	DESCRIPTION
1911	CONSTRUCTION
1912	REVISIONS
1913	REVISIONS
1914	REVISIONS
1915	REVISIONS
1916	REVISIONS
1917	REVISIONS
1918	REVISIONS
1919	REVISIONS
1920	REVISIONS



I HAVE REVIEWED THE CONSTRUCTION AND TO MY EXPERIENCE FIND IT TO BE AN EXCELLENT PERFORMANCE WITH THE APPROXIMATE ESTIMATED PLANS AND FIGURES SPECIFICATIONS AS NOTED.

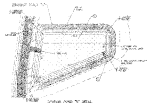

- 1. CONSTRUCTION
- 2. REVISIONS
- 3. REVISIONS
- 4. REVISIONS
- 5. REVISIONS
- 6. REVISIONS
- 7. REVISIONS
- 8. REVISIONS
- 9. REVISIONS
- 10. REVISIONS

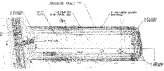

SECTION ON LINE A-A



SECTION ON LINE B-B

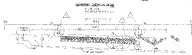

AMERICAN SOCIETY OF CIVIL ENGINEERS



DATE	DESCRIPTION
1911	CONSTRUCTION
1912	REVISIONS
1913	REVISIONS
1914	REVISIONS
1915	REVISIONS
1916	REVISIONS
1917	REVISIONS
1918	REVISIONS
1919	REVISIONS
1920	REVISIONS

AMERICAN SOCIETY OF CIVIL ENGINEERS



AMERICAN SOCIETY OF CIVIL ENGINEERS

SCALE	1" = 10'
DATE	1911
BY	J. H. B.
CHECKED	J. H. B.
APPROVED	J. H. B.

NO.	101
REV.	102
DATE	1911
BY	J. H. B.
CHECKED	J. H. B.
APPROVED	J. H. B.