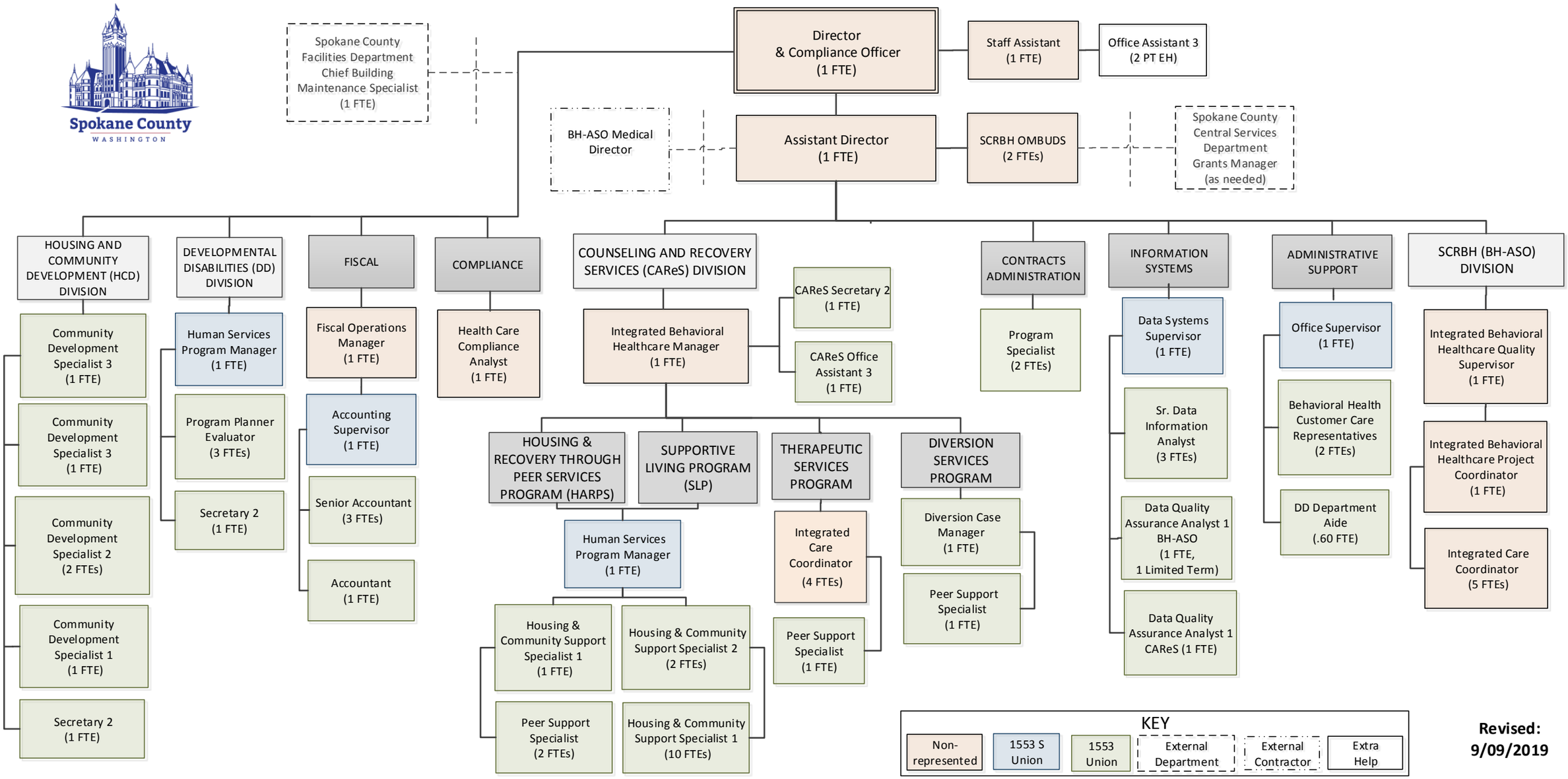
Spokane County
WASHINGTON
Spokane County Facilities Department Chief Building Maintenance Specialist (1 FTE)
Director & Compliance Officer (1 FTE)
Staff Assistant (1 FTE)
Office Assistant 3 (2 PT EH)
BH-ASO Medical Director
Assistant Director (1 FTE)
SCRBH OMBUDS (2 FTEs)
Spokane County Central Services Department Grants Manager (as needed)
HOUSING AND COMMUNITY DEVELOPMENT (HCD) DIVISION
Community Development Specialist 3 (1 FTE)
Community Development Specialist 3 (1 FTE)
Community Development Specialist 2 (2 FTEs)
Community Development Specialist 1 (1 FTE)
Secretary 2 (1 FTE)
DEVELOPMENTAL DISABILITIES (DD) DIVISION
Human Services Program Manager (1 FTE)
Program Planner Evaluator (3 FTEs)
Secretary 2 (1 FTE)
FISCAL
Fiscal Operations Manager (1 FTE)
Accounting Supervisor (1 FTE)
Senior Accountant (3 FTEs)
Accountant (1 FTE)
COMPLIANCE
Health Care Compliance Analyst (1 FTE)
COUNSELING AND RECOVERY SERVICES (CAReS) DIVISION
Integrated Behavioral Healthcare Manager (1 FTE)
CAReS Secretary 2 (1 FTE)
CAReS Office Assistant 3 (1 FTE)
HOUSING & RECOVERY THROUGH PEER SERVICES PROGRAM (HARPS)
Human Services Program Manager (1 FTE)
Housing & Community Support Specialist 1 (1 FTE)
Housing & Community Support Specialist 2 (2 FTEs)
Peer Support Specialist (2 FTEs)
Housing & Community Support Specialist 1 (10 FTEs)
SUPPORTIVE LIVING PROGRAM (SLP)
THERAPEUTIC SERVICES PROGRAM
Integrated Care Coordinator (4 FTEs)
Peer Support Specialist (1 FTE)
DIVERSION SERVICES PROGRAM
Diversion Case Manager (1 FTE)
Peer Support Specialist (1 FTE)
CONTRACTS ADMINISTRATION
Program Specialist (2 FTEs)
INFORMATION SYSTEMS
Data Systems Supervisor (1 FTE)
Sr. Data Information Analyst (3 FTEs)
Data Quality Assurance Analyst 1 BH-ASO (1 FTE, 1 Limited Term)
Data Quality Assurance Analyst 1 CAReS (1 FTE)
ADMINISTRATIVE SUPPORT
Office Supervisor (1 FTE)
Behavioral Health Customer Care Representatives (2 FTEs)
DD Department Aide (.60 FTE)
SCRBH (BH-ASO) DIVISION
Integrated Behavioral Healthcare Quality Supervisor (1 FTE)
Integrated Behavioral Healthcare Project Coordinator (1 FTE)
Integrated Care Coordinator (5 FTEs)
KEY
Non-represented
1553 S Union
1553 Union
External Department
External Contractor
Extra Help
Revised: 9/09/2019