

PRELIMINARY KUKAL CLUSIER SHORI PLAI
 OF PARCEL NO. 37103.9100
 in the SW¼ of Section 10 T.27N., R.43E. W.M.
 SPOKANE COUNTY, WASHINGTON

VICINITY MAP NTS

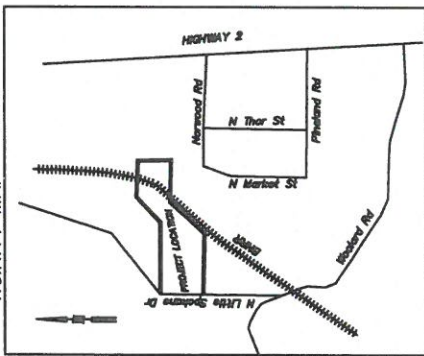

9
 Fd. 3" Brass Cap
 per R1-R3.

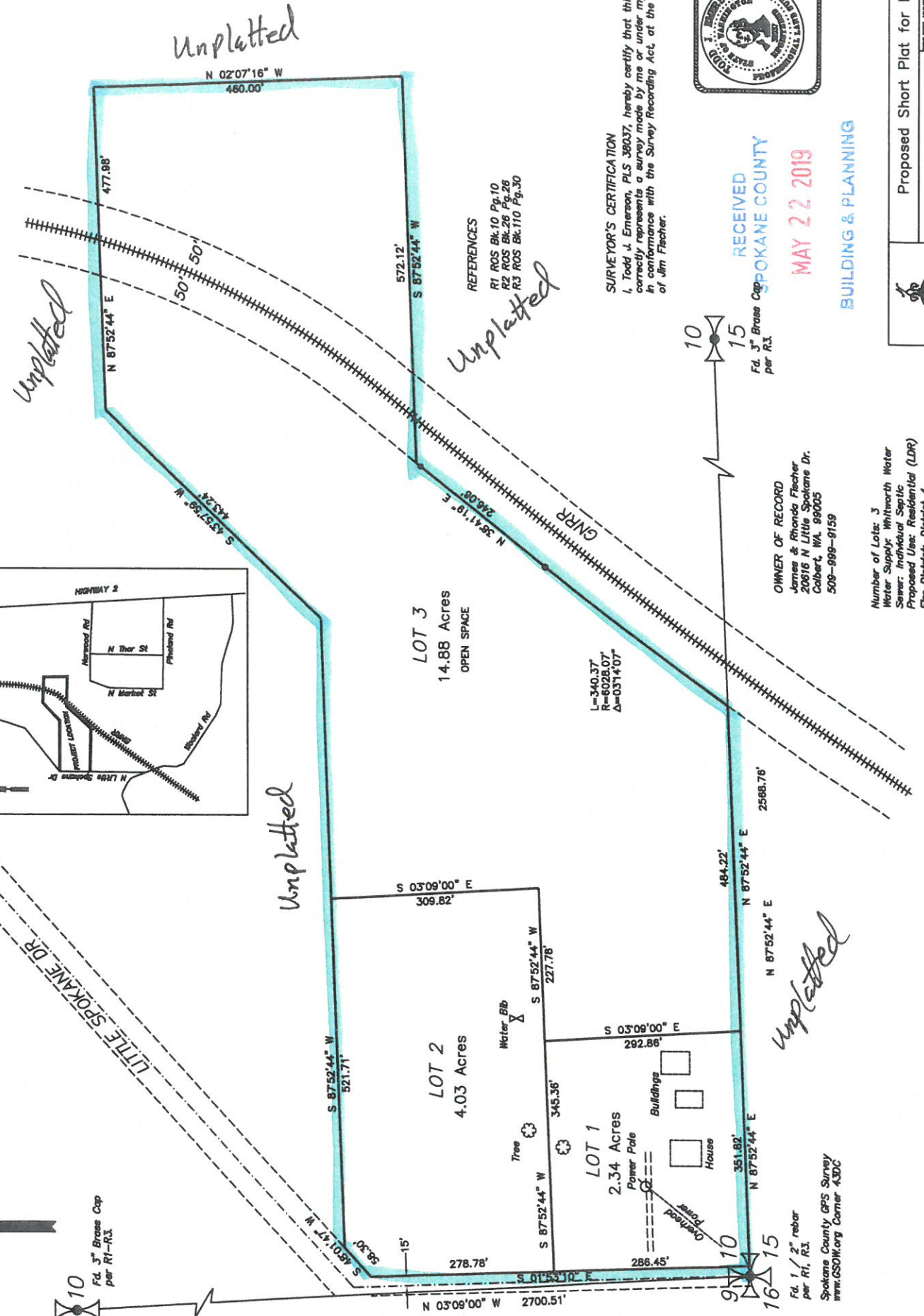

Unplatted

Unplatted

Unplatted

Unplatted

Unplatted

LOT 3
 14.88 Acres
 OPEN SPACE

LOT 2
 4.03 Acres

LOT 1
 2.34 Acres

REFERENCES
 R1 ROS Bk.10 Pg.10
 R2 ROS Bk.26 Pg.26
 R3 ROS Bk.110 Pg.30

SURVEYOR'S CERTIFICATION
 I, Todd J. Emerson, PLS 39037, hereby certify that this map
 correctly represents a survey made by me or under my direction
 in conformance with the Survey Recording Act, at the request
 of Jim Fischer.



RECEIVED
 SPOKANE COUNTY
 MAY 22 2019
 BUILDING & PLANNING

OWNER OF RECORD
 James & Rhonda Fischer
 20816 N Little Spokane Dr.
 Colbert, WA 99005
 509-899-9159

Number of Lots: 3
 Water Supply: Whitworth Water
 Sewer: Individual Septic
 Proposed Use: Residential (LDR)
 Fire District: District 4
 Power: AVista

Fd. 1" 2" rebar
 per R1, R3.
 Spokane County GPS Survey
 www.GSONline.org Corner 43DC



Proposed Short Plat for Fischer
 EMERSON SURVEYING
 17010 N Tamarac Lane
 EMERSON
 20216-899-9159
 SCALE 1" = 100'