SPOKANE COUNTY
Library District
with 2019 Precincts

Municipal Boundaries
Library District
Precinct Boundaries

NOTE - The information on this map is compiled from various sources and is subject to constant revision. Contact the Spokane County Elections Office to obtain the most recent revision: (509) 477-2320.

Spokane County Geographic Information Systems
Map Produced: May 29, 2019
Effective Date: April 16, 2019
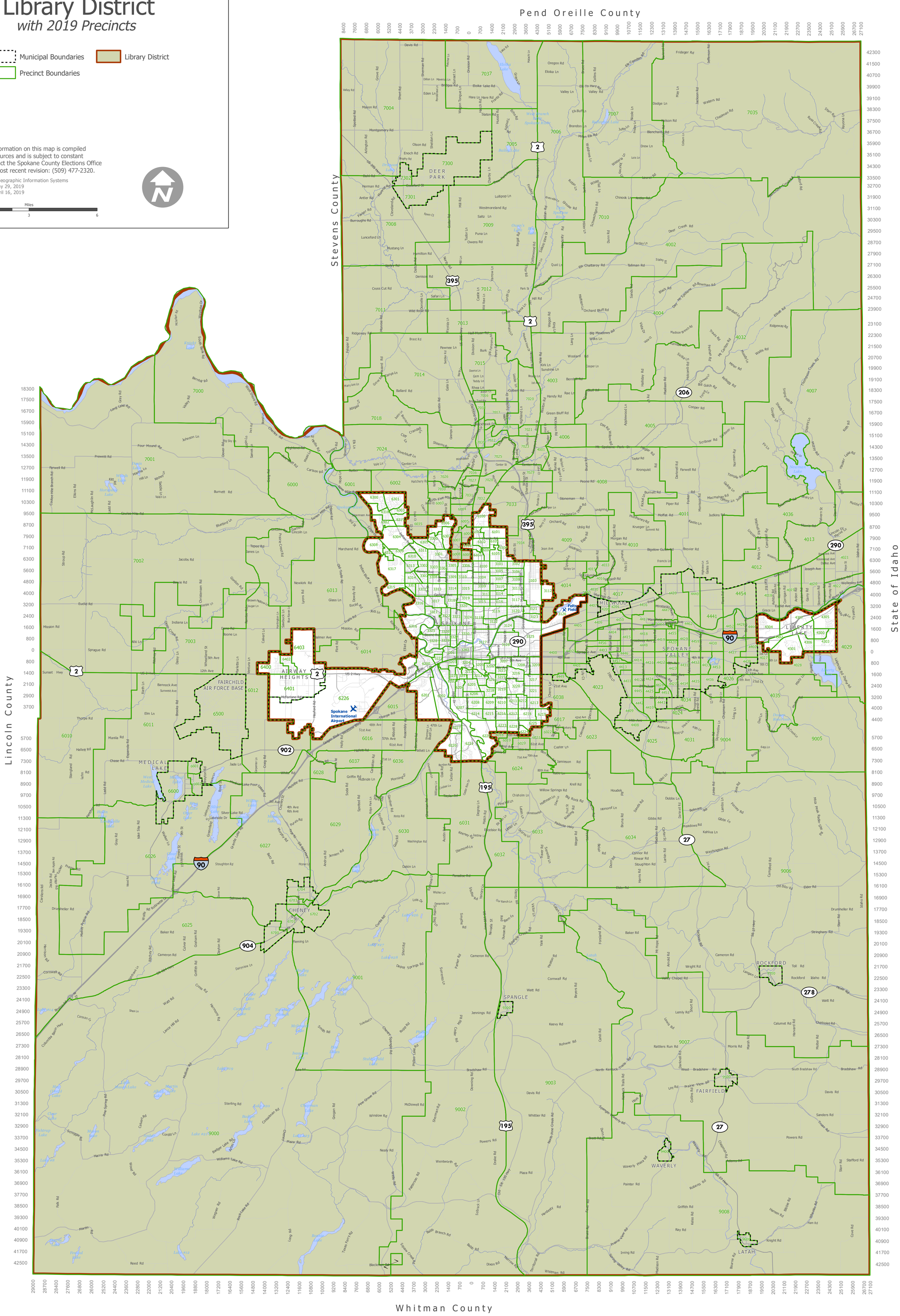
Miles
0 1.5 3 6