

# PILLAR ROCK ESTATES 6TH ADDITION

PW-1959-05

A PLAT IN A PORTION OF THE NW1/4 OF  
THE SW1/4 OF SECTION 20, T.25 N., R.42 E.W.M.  
SPOKANE COUNTY, WASHINGTON

VICINITY MAP - N.T.S. 

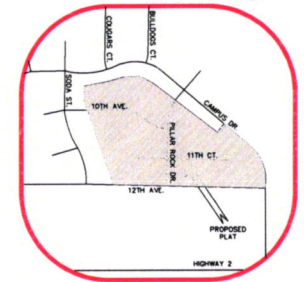

\*\* ROUGH GRADING PLAN; ACTUAL FINISHED GRADE MAY VARY  
ALL STRUCTURAL FILL SHALL BE INSPECTED AND VERIFIED BY GEOTECHNICAL ENGINEER

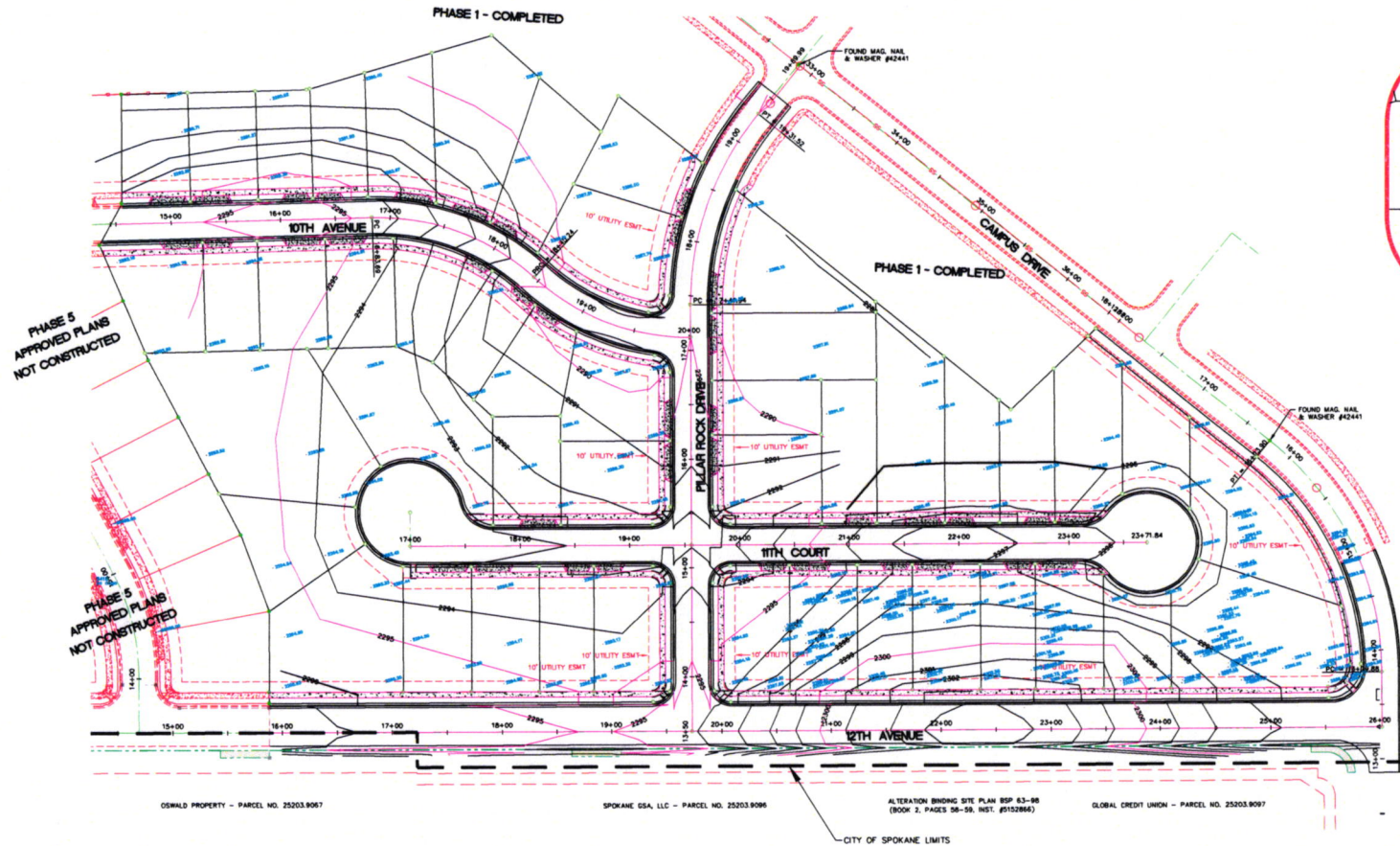

P:\Projects\16332-6TH\16332-6TH\_Rough\_Grading.dwg 12/17/2008 10:24:44 AM PST

BY	DATE	REVISIONS / AS BUILT

BENCH MARK	SCALE	DATE
ELEVATION 2295.42 (DAVIDS DATUM)	HORIZONTAL 1"=50'	DRAWN _____
DESCRIPTION	VERTICAL 1"=10'	CHECKED _____
NEAREST MARIETTE PIN LOCATED IN THE INTERSECTION OF CAMPUS DRIVE & OSWALD STREET		APPROVED _____

 Founded 1948  
**Simpson Engineers, Inc.**  
 CIVIL ENGINEERS & LAND SURVEYORS  
 N. 909 ARGONNE ROAD, SPOKANE VALLEY WA., 99212-2789  
 PHONE (509) 926-1322 FAX (509) 926-1323

TYPE OF IMPROVEMENT:	
GRADING	
PROJECT NUMBER	SHEET NUMBER
16332-6TH	G6.0

**PILLAR ROCK ESTATES - 6TH ADDITION**  
 SITE GRADING  
 THE SW1/4 OF SECTION 20, T.25 N, R.42 E.W.M.