NOTES:

1. THE BASE MAP WAS GENERATED BY GEOREFERENCING THE U.S.G.S. QUADRANGLES "CHENEY, WA., 1980" AND "FOUR LAKES, WA., 1973". FEATURES WERE DIGITIZED OFF THESE QUADRANGLES FOR THE MAP.
2. MAP IS DIGITIZED TO THE WASHINGTON STATE PLANE NORTH ZONE, NAD 27.
3. WHERE THE 1% CHANCE EXCEEDANCE FLOODPLAIN AND THE FLOODWAY ARE CONCURRENT, ONLY THE FLOODWAY SHALL BE SHOWN.
4. AERIAL PHOTO IS A PORTION OF A 2006 DIGITAL ORTHO PHOTO EXPORTED AND CROPPED TO FIT THE MAP.

LEGEND

- MINNIE CREEK (80+00)
- FLOODWAY
- 1% CHANCE EXCEEDANCE FLOODPLAIN
- SURVEY CROSS SECTION (A–A)
- BASE FLOOD ELEVATIONS

500 0 500
SCALE IN FEET

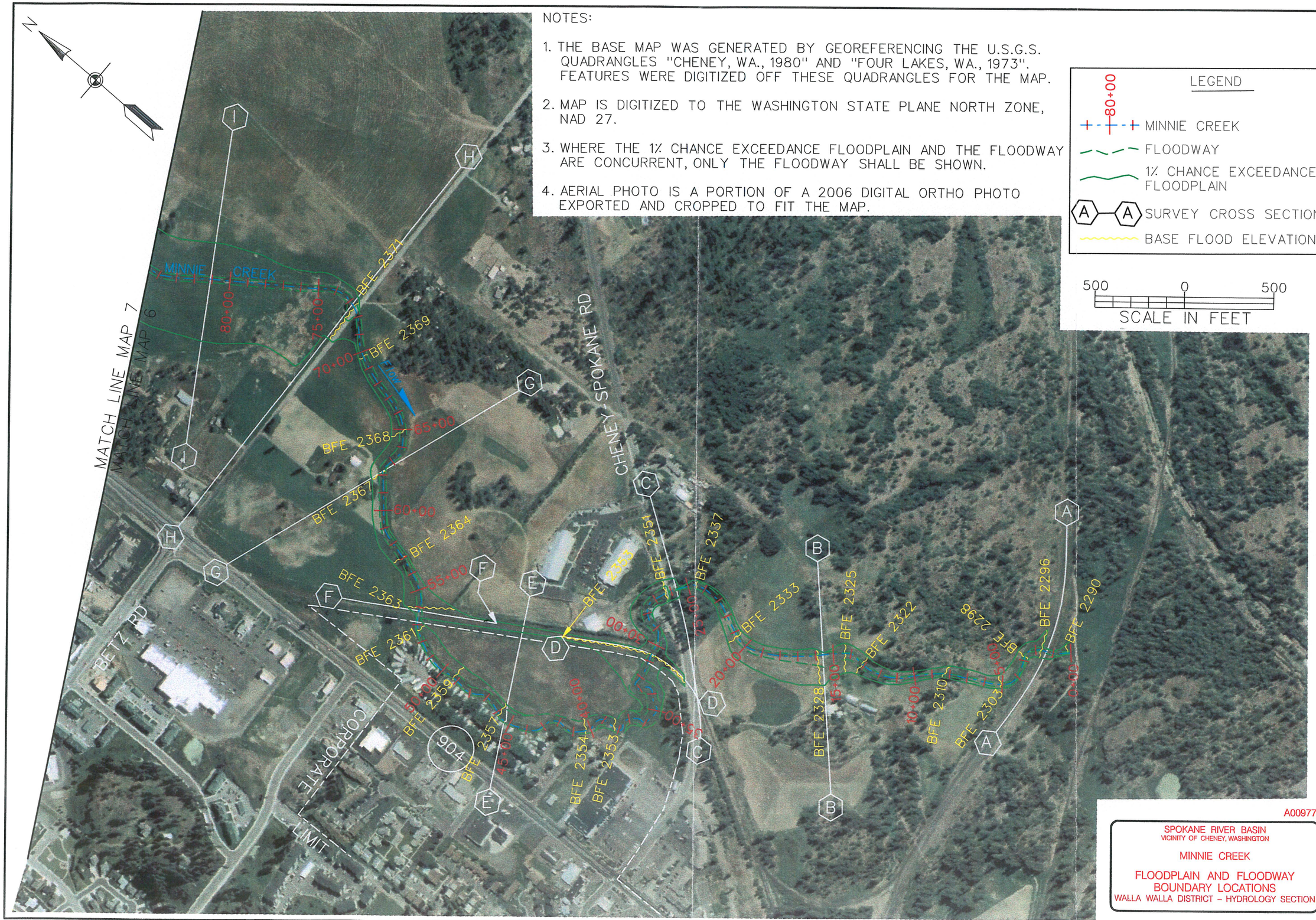

A00977

SPOKANE RIVER BASIN
VICINITY OF CHENEY, WASHINGTON

MINNIE CREEK

FLOODPLAIN AND FLOODWAY BOUNDARY LOCATIONS
WALLA WALLA DISTRICT – HYDROLOGY SECTION

US Army Corps of Engineers
Walla Walla District

Symbol	Description	Date	Appr.	Symbol	Description	Date	Appr.

U.S. ARMY ENGINEER DISTRICT
CORPS OF ENGINEERS
WALLA WALLA, WASHINGTON

DESIGNED BY: BLACK/SCHWARZ
DWN BY: SLACK
CHKD BY: N
SUBMITTED BY: N
CHIEF DES. SEC.
FILE NO.: FN
DATE: 19 JAN 2007
SOLICITATION NO.: XX-B-XXXX
CONTRACT NO.:

SPOKANE RIVER BASIN
VICINITY OF CHENEY, WASHINGTON
MINNIE CREEK
FLOODPLAIN AND FLOODWAY BOUNDARY LOCATIONS
WALLA WALLA DISTRICT – HYDROLOGY SECTION

Sheet number
MAP 6

BORDER SIZE IS ANSI D

$TIME DATE AND TIME PLOTTED:30-JAN-2007 10:15 DESIGN FILE:C:\JOBFILES\MINNEY_CREEK\A00977.DGN SCALE:$SCALE$ USERNAME:$USER$

C:\JOBFILES\MINNEY_CREEK\A00977.DGN

LEGEND

- MINNIE CREEK (80+00)
- FLOODWAY
- 1% CHANCE EXCEEDANCE FLOODPLAIN
- A — A SURVEY CROSS SECTION
- BASE FLOOD ELEVATIONS

N

500 0 500
SCALE IN FEET

NOTES:

1. THE BASE MAP WAS GENERATED BY GEOREFERENCING THE U.S.G.S. QUADRANGLES "CHENEY, WA., 1980" AND "FOUR LAKES, WA., 1973". FEATURES WERE DIGITIZED OFF THESE QUADRANGLES FOR THE MAP.
2. MAP IS DIGITIZED TO THE WASHINGTON STATE PLANE NORTH ZONE, NAD 27.
3. WHERE THE 1% CHANCE EXCEEDANCE FLOODPLAIN AND THE FLOODWAY ARE CONCURRENT, ONLY THE FLOODWAY SHALL BE SHOWN.
4. AERIAL PHOTO IS A PORTION OF A 2006 DIGITAL ORTHO PHOTO EXPORTED AND CROPPED TO FIT THE MAP.

A00978

SPOKANE RIVER BASIN
VICINITY OF CHENEY, WASHINGTON

MINNIE CREEK

FLOODPLAIN AND FLOODWAY BOUNDARY LOCATIONS

WALLA WALLA DISTRICT – HYDROLOGY SECTION

US Army Corps of Engineers
Walla Walla District

Symbol	Description	Date	Appr.	Symbol	Description	Date	Appr.

U.S. ARMY ENGINEER DISTRICT
CORPS OF ENGINEERS
WALLA WALLA, WASHINGTON

DESIGNED BY: SLACK/SCHWARZ
DATE: 19 JAN 2007
DWN BY: SLACK
CHKED BY: N
SOLICITATION NO. XX-B-XXXX
SUBMITTED BY: N
CONTRACT NO.
DIST ____ DES. SEC. ____
FILE NO.: FN

SPOKANE RIVER BASIN
VICINITY OF CHENEY, WASHINGTON
MINNIE CREEK
FLOODPLAIN AND FLOODWAY BOUNDARY LOCATIONS
WALLA WALLA DISTRICT – HYDROLOGY SECTION

Sheet number
MAP 7

C:\JOBFILES\MINNEY_CREEK\A00978.DGN

BORDER SIZE IS ANSI D

$TIME DATE AND TIME PLOTTED:02-JAN-2007 12:20 DESIGN FILE: C:\JOBFILES\MINNEY_CREEK\A00978.DGN $SCALE$SCALE$ USERNAME$USER$

LEGEND

- MINNIE CREEK (80+00)
- FLOODWAY
- 1% CHANCE EXCEEDANCE FLOODPLAIN
- SURVEY CROSS SECTION (A–A)
- BASE FLOOD ELEVATIONS

N

500 0 500
SCALE IN FEET

NOTES:

1. THE BASE MAP WAS GENERATED BY GEOREFERENCING THE U.S.G.S. QUADRANGLES "CHENEY, WA., 1980" AND "FOUR LAKES, WA., 1973". FEATURES WERE DIGITIZED OFF THESE QUADRANGLES FOR THE MAP.
2. MAP IS DIGITIZED TO THE WASHINGTON STATE PLANE NORTH ZONE, NAD 27.
3. WHERE THE 1% CHANCE EXCEEDANCE FLOODPLAIN AND THE FLOODWAY ARE CONCURRENT, ONLY THE FLOODWAY SHALL BE SHOWN.
4. AERIAL PHOTO IS A PORTION OF A 2006 DIGITAL ORTHO PHOTO EXPORTED AND CROPPED TO FIT THE MAP.

A00979

SPOKANE RIVER BASIN
VICINITY OF CHENEY, WASHINGTON

MINNIE CREEK

FLOODPLAIN AND FLOODWAY BOUNDARY LOCATIONS

WALLA WALLA DISTRICT – HYDROLOGY SECTION

US Army Corps of Engineers
Walla Walla District

Symbol	Description	Date	Appr. Symbol	Description	Date	Appr.

DESIGNED BY: SLACK/SCHWARZ
DWN. BY: SLACK
CHKED BY: N
SUBMITTED BY: N
CHIEF DES. SEC.
DATE: 22 JAN 2007
SOLICITATION NO. XX-B-XXXX
CONTRACT NO. ----------
FILE NO.: FN

U.S. ARMY ENGINEER DISTRICT
CORPS OF ENGINEERS
WALLA WALLA, WASHINGTON

SPOKANE RIVER BASIN
VICINITY OF CHENEY, WASHINGTON
MINNIE CREEK
FLOODPLAIN AND FLOODWAY BOUNDARY LOCATIONS
WALLA WALLA DISTRICT – HYDROLOGY SECTION

Sheet number
MAP 8

C:\JOBFILES\MINNEY_CREEK\A00979.DGN

BORDER SIZE IS ANSI D

$TIME DATE AND TIME PLOTTED:30-JAN-2007 10:57 DESIGN FILE: C:\JOBFILES\MINNEY_CREEK\A00979.DGN $SCALE$SCALE$ USERNAME$USER$

LEGEND

- 80+00 — MINNIE CREEK
- FLOODWAY
- 1% CHANCE EXCEEDANCE FLOODPLAIN
- A — A SURVEY CROSS SECTION
- BASE FLOOD ELEVATIONS

N

500 0 500

SCALE IN FEET

NOTES:

1. THE BASE MAP WAS GENERATED BY GEOREFERENCING THE U.S.G.S. QUADRANGLES "CHENEY, WA., 1980" AND "FOUR LAKES, WA., 1973". FEATURES WERE DIGITIZED OFF THESE QUADRANGLES FOR THE MAP.
2. MAP IS DIGITIZED TO THE WASHINGTON STATE PLANE NORTH ZONE, NAD 27.
3. WHERE THE 1% CHANCE EXCEEDANCE FLOODPLAIN AND THE FLOODWAY ARE CONCURRENT, ONLY THE FLOODWAY SHALL BE SHOWN.
4. AERIAL PHOTO IS A PORTION OF A 2006 DIGITAL ORTHO PHOTO EXPORTED AND CROPPED TO FIT THE MAP.

A00980

SPOKANE RIVER BASIN
VICINITY OF CHENEY, WASHINGTON

MINNIE CREEK

FLOODPLAIN AND FLOODWAY BOUNDARY LOCATIONS

WALLA WALLA DISTRICT – HYDROLOGY SECTION

US Army Corps of Engineers
Walla Walla District

Symbol	Description	Date	Appr. Symbol	Description	Date	Appr.

DESIGNED BY: SL/SCF/SCHWARZ
DWN BY: SL/JCK
CHKD BY: JN
SUBMITTED BY: N.A.
CHIEF DES. SEC.
DATE: 22 JAN 2007
SOLICITATION NO. XX-B-XXXX
CONTRACT NO.
FILE NO.: FN

U.S. ARMY ENGINEER DISTRICT
CORPS OF ENGINEERS
WALLA WALLA, WASHINGTON

SPOKANE RIVER BASIN
VICINITY OF CHENEY, WASHINGTON
MINNIE CREEK
FLOODPLAIN AND FLOODWAY BOUNDARY LOCATIONS
WALLA WALLA DISTRICT – HYDROLOGY SECTION

Sheet number
MAP 9

C:\JOBFILES\MINNEY_CREEK\A00980.DGN

BORDER SIZE IS ANSI D

$TIME DATE AND TIME PLOTTED:22-JAN-2007 12:52 DESIGN FILE: C:\JOBFILES\MINNEY_CREEK\A00980.DGN SCALE$SCALE$ USERNAME$USER$