Geologic Hazards & Constraints

Geohazard Type

- Alluvium (Qal)
- Landslide Deposit (Qmw)
- Latah Formation (Tl)
- Erodible Soils
- Marsh

- Municipalities
- PLS Townships
- Interstate Highway
- State Highway
- Other Road

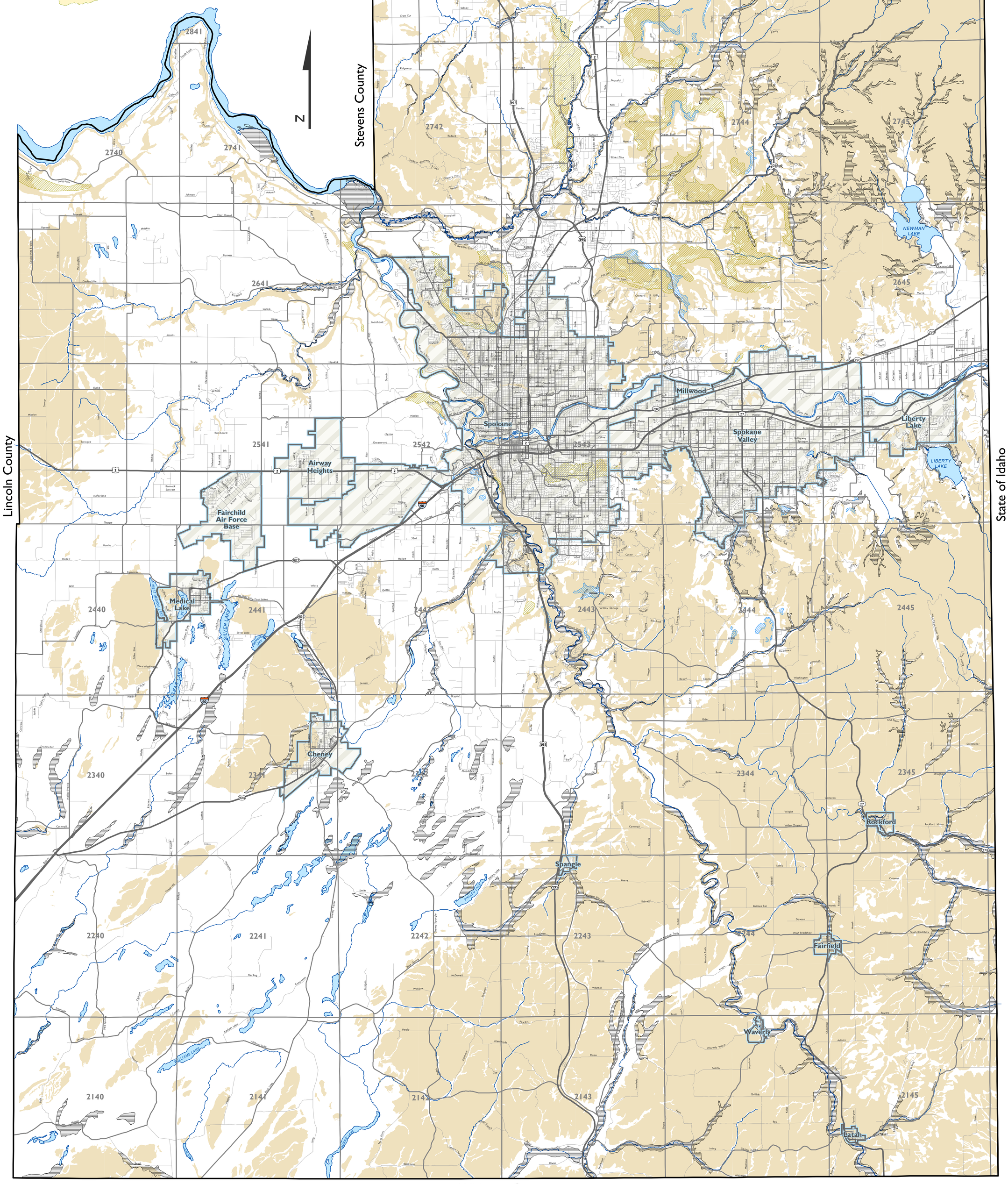

This map was published by the Spokane County Department of Building and Planning as a general planning tool. Due to the differing quality of source documents, the Department cannot accept responsibility for errors or omissions, and therefore, there are no warranties which accompany this material.

Map Produced: February 2019
Spokane County GIS

Spokane County Building and Planning

0 0.5 1 2 3 4 5 Miles

Map Projection: State Plane NAD 83 HARN