Spokane County SMP Update: Channel Migration Zones
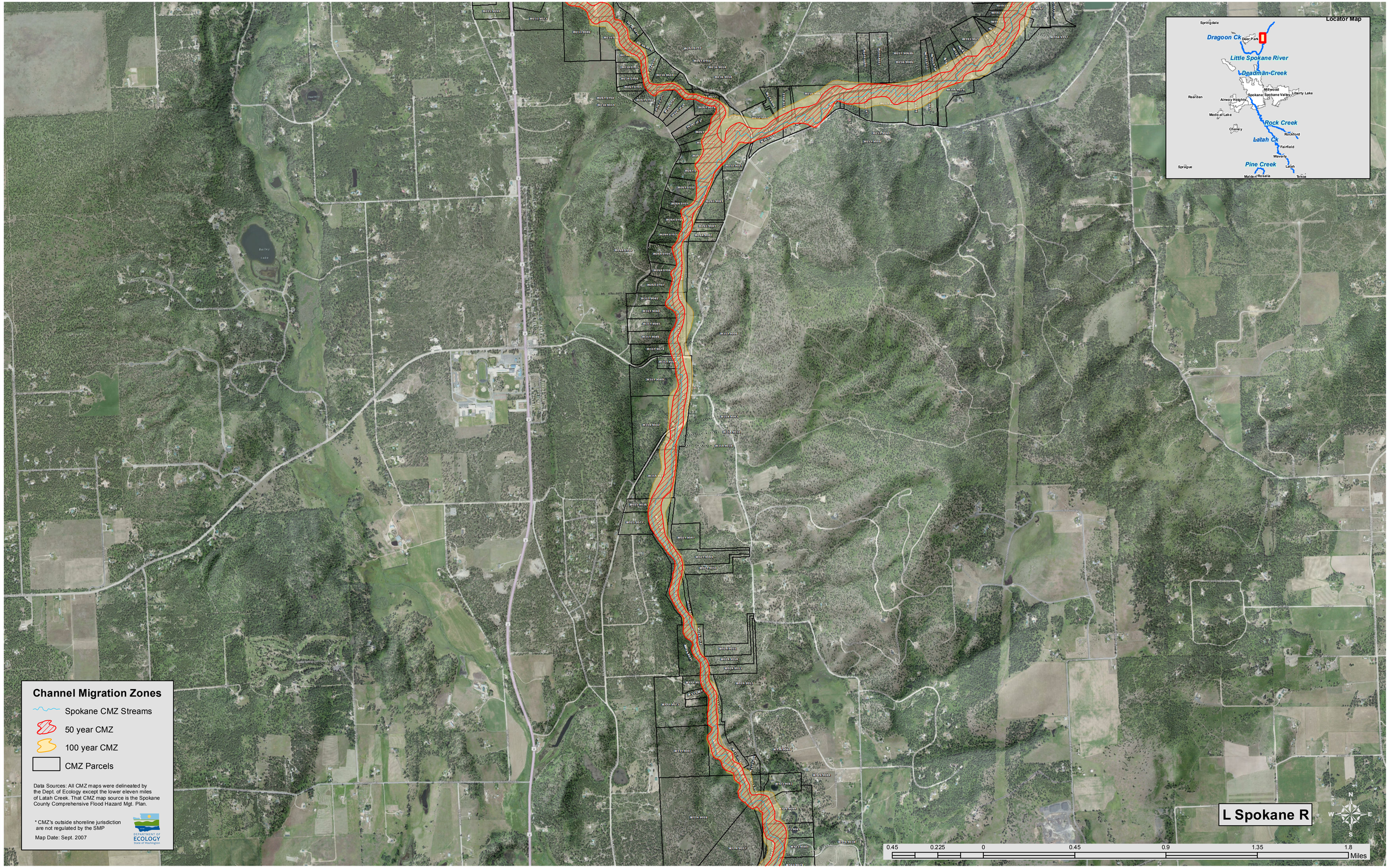
L Spokane R