Spokane County SMP Update: Channel Migration Zones
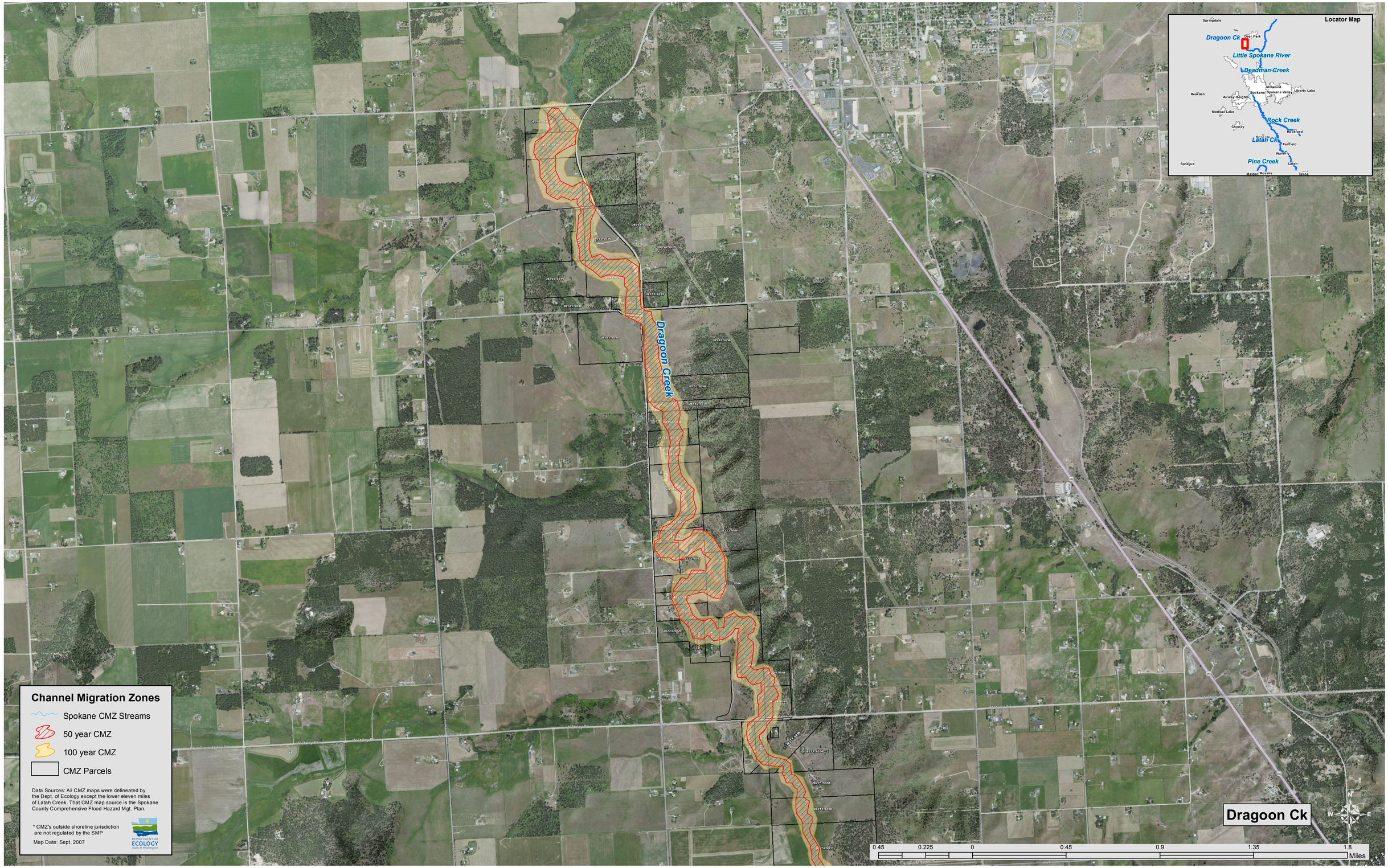
Dragoon Ck