

Instructions

Marking Your Ballot

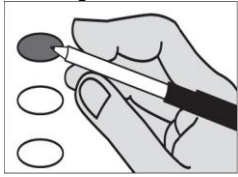

Completely fill in the oval to the left of your choice.
 Vote for only one candidate in each contest. Use a dark blue or black pen.
 Unless specifically allowed by law, more than one vote for a contest will be an overvote and no votes for that ballot contest will be counted. To vote for a candidate whose name is not printed on the ballot, write the name on the line provided and fill in the oval.

Correcting Your Ballot

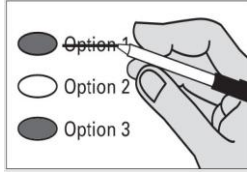

If you make a correction or mismark your ballot, draw a line through the entire response. You then have the option of making another choice.
 In order for your ballot to be counted, it must be either postmarked or deposited at a designated deposit site no later than 8:00 p.m. on Election Day (November 8, 2016).

| | | |
|---|---|--|
| <p>Initiatives to the People</p> <p>Initiative Measure No. 1433</p> <p>Initiative Measure No. 1433 concerns labor standards. This measure would increase the state minimum wage to \$11.00 in 2017, \$11.50 in 2018, \$12.00 in 2019, and \$13.50 in 2020, require employers to provide paid sick leave, and adopt related laws.</p> <p>Should this measure be enacted into law?</p> <p><input type="radio"/> Yes</p> <p><input type="radio"/> No</p> | <p>Initiatives to the People</p> <p>Initiative Measure No. 1501</p> <p>Initiative Measure No. 1501 concerns seniors and vulnerable individuals. This measure would increase the penalties for criminal identity theft and civil consumer fraud targeted at seniors or vulnerable individuals; and exempt certain information of vulnerable individuals and in-home caregivers from public disclosure.</p> <p>Should this measure be enacted into law?</p> <p><input type="radio"/> Yes</p> <p><input type="radio"/> No</p> | <p>Advisory Votes</p> <p>Advisory Vote No. 14 House Bill 2768</p> <p>The legislature extended, without a vote of the people, the insurance premium tax to some insurance for stand-alone family dental plans, costing an indeterminate amount in the first ten years, for government spending.</p> <p>This tax increase should be:</p> <p><input type="radio"/> Repealed</p> <p><input type="radio"/> Maintained</p> |
| <p>Initiative Measure No. 1464</p> <p>Initiative Measure No. 1464 concerns campaign finance laws and lobbyists. This measure would create a campaign-finance system; allow residents to direct state funds to candidates; repeal the non-resident sales-tax exemption; restrict lobbying employment by certain former public employees; and add enforcement requirements.</p> <p>Should this measure be enacted into law?</p> <p><input type="radio"/> Yes</p> <p><input type="radio"/> No</p> | <p>Initiatives to the Legislature</p> <p>Initiative Measure No. 732</p> <p>Initiative Measure No. 732 concerns taxes. This measure would impose a carbon emission tax on certain fossil fuels and fossil-fuel-generated electricity, reduce the sales tax by one percentage point and increase a low-income exemption, and reduce certain manufacturing taxes.</p> <p>Should this measure be enacted into law?</p> <p><input type="radio"/> Yes</p> <p><input type="radio"/> No</p> | <p>Advisory Vote No. 15 Second Engrossed Substitute House Bill 2778</p> <p>The legislature imposed, without a vote of the people, certain limitations on the retail sales and use tax exemptions for clean alternative-fuel vehicles, costing \$2,000,000 in the first ten years, for government spending.</p> <p>This tax increase should be:</p> <p><input type="radio"/> Repealed</p> <p><input type="radio"/> Maintained</p> |
| <p>Initiative Measure No. 1491</p> <p>Initiative Measure No. 1491 concerns court-issued extreme risk protection orders temporarily preventing access to firearms. This measure would allow police, family, or household members to obtain court orders temporarily preventing firearms access by persons exhibiting mental illness, violent or other behavior indicating they may harm themselves or others.</p> <p>Should this measure be enacted into law?</p> <p><input type="radio"/> Yes</p> <p><input type="radio"/> No</p> | <p>Initiative Measure No. 735</p> <p>Initiative Measure No. 735 concerns a proposed amendment to the federal constitution. This measure would urge the Washington state congressional delegation to propose a federal constitutional amendment that constitutional rights belong only to individuals, not corporations, and constitutionally-protected free speech excludes the spending of money.</p> <p>Should this measure be enacted into law?</p> <p><input type="radio"/> Yes</p> <p><input type="radio"/> No</p> | <p>Proposed Amendment to the State Constitution</p> <p>Proposed Amendment to the State Constitution Senate Joint Resolution No. 8210</p> <p>The legislature has proposed a constitutional amendment on the deadline for completing state legislative and congressional redistricting. This amendment would require the state redistricting commission to complete redistricting for state legislative and congressional districts by November 15 of each year ending in a one, 46 days earlier than currently required.</p> <p>Should this constitutional amendment be:</p> <p><input type="radio"/> Approved</p> <p><input type="radio"/> Rejected</p> |

Federal – Partisan Office
President/Vice President of the United States

- Hillary Clinton/
Tim Kaine
Democratic Party Nominees
- Donald J. Trump/
Michael R. Pence
Republican Party Nominees
- Alyson Kennedy/
Osborne Hart
Socialist Workers Party Nominees
- Gloria Estela La Riva/
Eugene Puryear
Socialism & Liberation Party
Nominees
- Jill Stein/
Ajamu Baraka
Green Party Nominees
- Darrell L. Castle/
Scott N. Bradley
Constitution Party Nominees
- Gary Johnson/
Bill Weld
Libertarian Party Nominees
-

READ: Each candidate for President and Vice President is the official nominee of a political party. For other partisan offices, each candidate may state a political party that he or she prefers. A candidate's preference does not imply that the candidate is nominated or endorsed by the party, or that the party approves of or associates with that candidate.

Federal – Partisan Office
U.S. Senator

- Patty Murray
(Prefers Democratic Party)
- Chris Vance
(Prefers Republican Party)
-

U.S. Representative District 5

- Cathy McMorris Rodgers
(Prefers Republican Party)
- Joe Pakootas
(Prefers Democratic Party)
-

State of Washington – Partisan Office

- Governor**
- Jay Inslee
(Prefers Democratic Party)
 - Bill Bryant
(Prefers Republican Party)
 -

Lt. Governor

- Cyrus Habib
(Prefers Democratic Party)
- Marty McClendon
(Prefers Republican Party)
-

Secretary of State

- Kim Wyman
(Prefers Republican Party)
- Tina Podlowski
(Prefers Democratic Party)
-

State Treasurer

- Duane Davidson
(Prefers Republican Party)
- Michael Waite
(Prefers Republican Party)
-

State Auditor

- Mark Miloscia
(Prefers Republican Party)
- Pat (Patrice) McCarthy
(Prefers Democratic Party)
-

Attorney General

- Bob Ferguson
(Prefers Democratic Party)
- Joshua B. Trumbull
(Prefers Libertarian Party)
-

Commissioner of Public Lands

- Steve McLaughlin
(Prefers Republican Party)
- Hilary Franz
(Prefers Democratic Party)
-

State of Washington – Nonpartisan Office

- Superintendent of Public Instruction**
- Erin Jones
 - Chris Reykdal
 -

State of Washington – Partisan Office

- Insurance Commissioner**
- Mike Kreidler
(Prefers Democratic Party)
 - Richard Schrock
(Prefers Republican Party)
 -

Legislative District 3 – Partisan Office

- State Senator**
- Andy Billig
(Prefers Democratic Party)
 - James R. Apker
(Prefers Libertarian Party)
 -

State Representative Pos 1

- Marcus Riccelli
(Prefers Democratic Party)
- Randy McGlenn II
(Prefers Libertarian Party)
-

State Representative Pos 2

- Timm Ormsby
(Prefers Democratic Party)
- Laura Carder
(Prefers Republican Party)
-

Legislative District 4 – Partisan Office

- State Senator**
- Mike Padden
(Prefers Republican Party)
 -

State Representative Pos 1

- Matt Shea
(Prefers Republican Party)
- Scott V. Stucker
(Prefers Democratic Party)
-

State Representative Pos 2

- Bob McCaslin
(Prefers Republican Party)
-

Legislative District 6 – Partisan Office

- State Representative Pos 1**
- Lynnette Vehrs
(Prefers Democratic Party)
 - Mike Volz
(Prefers Republican Party)
 -

State Representative Pos 2

- Jeff Holy
(Prefers Republican Party)
- Shar Lichty
(Prefers Democratic Party)
-

| | | |
|--|--|--|
| <p>Legislative District 7 – Partisan Office State Representative Pos 1</p> <p><input type="radio"/> Shelly Short (Prefers Republican Party)</p> <p><input type="radio"/> -----</p> | <p>Judicial – Nonpartisan Office Superior Court Judge Position 10</p> <p><input type="radio"/> Linda Tompkins</p> <p><input type="radio"/> Ward Andrews</p> <p><input type="radio"/> -----</p> | <p>Local Ballot Measures Town of Rockford</p> <p>Proposition No. 2 Town of Rockford Emergency Medical Services Levy</p> <p>The Rockford Town Council enacted Resolution 16-06, concerning this proposition to authorize a regular property tax levy in the sum of \$.50 per thousand dollars of assessed valuation each year for six consecutive years, collection to begin in 2017 for the provision of Emergency Medical Services? This is not an additional levy but a replacement of an expiring levy. Should this proposition be approved?</p> <p><input type="radio"/> Yes <input type="radio"/> No</p> |
| <p>State Representative Pos 2</p> <p><input type="radio"/> Joel Kretz (Prefers Republican Party)</p> <p><input type="radio"/> Mike Foster (Prefers Libertarian Party)</p> <p><input type="radio"/> -----</p> | <p>Superior Court Judge Position 11</p> <p><input type="radio"/> Greg Sypolt</p> <p><input type="radio"/> Tim Fennessy</p> <p><input type="radio"/> -----</p> | <p>Town of Spangle</p> <p>Proposition No. 1 Town of Spangle Fire Protection Service Excess Levy</p> <p>The Spangle Town Council enacted ordinance No. 419 concerning a proposition to finance the 2017 Fire Protection Services. This proposition would authorize the town to levy an excess property tax in 2017 on all taxable property within the Town of Spangle in an approximate rate of \$1.50 per \$1,000 of assessed value to raise \$23,000 to be used to provide adequate Fire Protection Services in 2017. Should this proposition be approved?</p> <p><input type="radio"/> Yes <input type="radio"/> No</p> |
| <p>Legislative District 9 – Partisan Office State Senator</p> <p><input type="radio"/> Mark G. Schoesler (Prefers G.O.P Party)</p> <p><input type="radio"/> -----</p> | <p>Public Utility District – Nonpartisan Office Commissioner District No. 1</p> <p><input type="radio"/> Wade A Carpenter</p> <p><input type="radio"/> -----</p> | <p>Proposition No. 2 Town of Spangle Police Protection Service Excess Levy</p> <p>The Spangle Town Council enacted ordinance No. 420 concerning a proposition to finance the 2017 Police Protection Services. This proposition would authorize the town to levy an excess property tax in 2017 on all taxable property within the Town of Spangle in an approximate rate of \$1.19 per \$1,000 of assessed value to raise \$17,000 to be used to provide adequate Police Protection Services in 2017. Should this proposition be approved?</p> <p><input type="radio"/> Yes <input type="radio"/> No</p> |
| <p>State Representative Pos 1</p> <p><input type="radio"/> Mary Dye (Prefers Republican Party)</p> <p><input type="radio"/> Jennifer Goulet (Prefers Democratic Party)</p> <p><input type="radio"/> -----</p> | <p>Local Ballot Measures Public Transportation Benefit Area</p> <p>Proposition No. 1 Spokane Transit Authority Preservation and Improvement of Public Transportation Services</p> <p>The Spokane Transit Authority Board of Directors approved a proposition seeking an increase in its sales and use tax authority to maintain the existing transit system, including paratransit and vanpool services, and improve fixed-route bus service through high frequency, high performance transit service, including extended hours on all basic and frequent routes, expanded transit service to new areas, new routes, and expanded passenger services including new and enhanced park and ride lots. This proposition would authorize the collection of an additional sales and use tax of up to 2/10 of 1%, 1/10th effective April 1, 2017 and the second 1/10th effective April 1, 2019 both expiring no later than December 31, 2028, all as provided in Resolution No. 742-16. Should this proposition be:</p> <p><input type="radio"/> Approved <input type="radio"/> Rejected</p> | <p>Nine Mile Falls School District</p> <p>Proposition No. 1 Nine Mile Falls School District No. 325-179 Bonds to Construct a New Lakeside High School</p> <p>The Board of Directors of Nine Mile Falls School District No. 325-179 adopted Resolution No. 8-16, concerning a proposition to improve safety, infrastructure and educationally outdated classrooms. This proposition would authorize the District to: construct and equip a new high school to replace Lakeside High School that will include classrooms, science and technology labs, library, performing arts/community center, main and auxiliary gymnasiums, multipurpose areas, athletic and maintenance facilities, and other capital improvements; issue no more than \$33,475,000 of general obligation bonds maturing within 20 years; and levy annual excess property taxes to repay the bonds, all as provided in Resolution No. 8-16. Should this proposition be:</p> <p><input type="radio"/> Approved <input type="radio"/> Rejected</p> |
| <p>State Representative Pos 2</p> <p><input type="radio"/> Joe Schmick (Prefers Republican Party)</p> <p><input type="radio"/> -----</p> | <p>Town of Rockford</p> <p>Proposition No. 1 Town of Rockford 2017 Fire Protection Services</p> <p>The Rockford Town Council enacted Resolution 16-05 concerning a proposition to finance 2017 fire protection services. This proposition would authorize the Town to levy an excess property tax in 2017 on all taxable property within the Town of Rockford at an approximate rate of \$.51 per \$1,000 of assessed value to raise \$12,400 to be used to provide adequate services in 2017. This levy replaces an expiring levy, which the Town has collected in past years. Should this proposition be approved?</p> <p><input type="radio"/> Yes <input type="radio"/> No</p> | |
| <p>Spokane County – Partisan Office County Commissioner District 1</p> <p><input type="radio"/> Candace Mumm (Prefers Democratic Party)</p> <p><input type="radio"/> Josh Kerns (Prefers Republican Party)</p> <p><input type="radio"/> -----</p> | <p>Supreme Court Justice Position 5</p> <p><input type="radio"/> Barbara Madsen</p> <p><input type="radio"/> Greg Zempel</p> <p><input type="radio"/> -----</p> | |
| <p>County Commissioner District 2</p> <p><input type="radio"/> Shelly O'Quinn (Prefers Republican Party)</p> <p><input type="radio"/> Andrew Biviano (Prefers Democratic Party)</p> <p><input type="radio"/> -----</p> | <p>Judicial – Nonpartisan Office Supreme Court Justice Position 1</p> <p><input type="radio"/> Mary Yu</p> <p><input type="radio"/> David DeWolf</p> <p><input type="radio"/> -----</p> | |
| <p>Supreme Court Justice Position 6</p> <p><input type="radio"/> Charles (Charlie) Wiggins</p> <p><input type="radio"/> Dave Larson</p> <p><input type="radio"/> -----</p> | | |

Local Ballot Measures

Spangle Cemetery District

Proposition No. 1
Spangle Cemetery District No. 1
Maintenance and Operations Support Levy

The Board of Directors of Spangle Cemetery District No. 1 adopted Resolution #13-01 on July 10, 2016 concerning a proposition to finance 2017 maintenance and operations expenses. This proposition would authorize the District to levy excess tax upon all taxable property within the District for support of the District's maintenance and operation expenses as follows: Levy a rate of approximately \$0.15 per \$1,000 of 2016 assessed value, for collection of \$15,000.00 in 2017. Should this proposition be approved?

- Levy Yes
- Levy No

Rosalia Park & Recreation District

Proposition No. 1
Rosalia Park & Recreation District No. 5

Shall the Rosalia Park & Recreation No. 5 be authorized to impose a special (excess) tax levy of \$0.36 per thousand dollars of assessed valuation, to be collected in the year 2017, in order to collect \$60,000.00 for the Rosalia Park & Swimming Pool, to help defray the costs of filtration system replacement, tree removal and maintenance, swing set replacement, park & pool capital projects, and operation maintenance?
Should this proposition be approved?

- Yes
- No

Spokane County Washington
General Election – November 8,
2016

As Required by WAC 434-230-015
(2)(K)(ii)

“If a primary election was held for an office, the two candidates who received the most votes in the Primary advanced to the General Election. Each candidate for partisan office may state a political party that he or she prefers. A candidate's preference does not imply that the candidate is nominated or endorsed by the party, or that the party approves of or associates with that candidate. The election for President and Vice President is different. Candidates for President and Vice President are the official nominees of their political party.”

Voter Service Centers will be open on Election Day (November 8) only from 7:00 a.m. to 8:00 p.m.

Voters may drop off ballots; get replacement ballots; use an Accessible Voting Unit, or receive other assistance as needed on Election Day.

Downtown Spokane - Elections Office
1033 W Gardner Ave

Downtown Spokane - STA Plaza
701 W Riverside Ave

North Spokane - North Spokane Library
44 E Hawthorne Rd

South Hill - St. Mark's Church
316 E 24th Ave

Spokane Valley - CenterPlace
2426 N Discovery Pl

West Plains - Cheney Library
610 First St

Ballot Drop Box locations are available 20 days prior to Election Day

Airway Heights Library –
1213 S Lundstrom St

Argonne Library –
4322 N Argonne Rd

Cheney Library –
610 First St

Deer Park Library –
208 S Forest Ave

Downtown Spokane Library –
906 W Main Ave

East Side Library –
524 S Stone St

Elections Office –
1033 W Gardner Ave

Fairfield Library –
305 E Main St

Hillyard Library –
4005 N Cook St

Indian Trail Library –
4909 W Barnes Rd

Liberty Lake Library –
23123 E Mission Ave

Medical Lake Library –
321 E Herb St

Moran Prairie Library –
6004 S Regal St

North Spokane Library –
44 E Hawthorne Rd

Otis Orchards Library –
22324 E Wellesley Ave

Shadle Library –
2111 W Wellesley Ave

South Hill Library –
3324 S Perry St

Spokane Valley Library –
12004 E Main Ave

STA Plaza –
701 W Riverside Ave

In order for your ballot to be counted, it must be either postmarked or deposited at a designated deposit site no later than 8:00 p.m. on Election Day (November 8). If depositing your ballot in a US Postal Service box, you must include first class postage (\$.47).

The Elections Office is open from 8:30 am to 4:00 pm weekdays to answer questions; get replacement ballots; use an Accessible Voting Unit, or receive other assistance as needed.

Spokane County Elections
1033 W Gardner Ave
Spokane WA 99260
509-477-2320
website:
www.spokanecounty.org/elections
email: elections@spokanecounty.org

For a list of the people and organizations that donated to state and local candidates and ballot measure campaigns, visit www.pdc.wa.gov