SPOKANE COUNTY

2016 Conservation Futures Nominations

- **2016 Nominations**
- **County and Municipal Park & Open Space System**
- **State & Federal Parks**

0 2 4 8 Miles

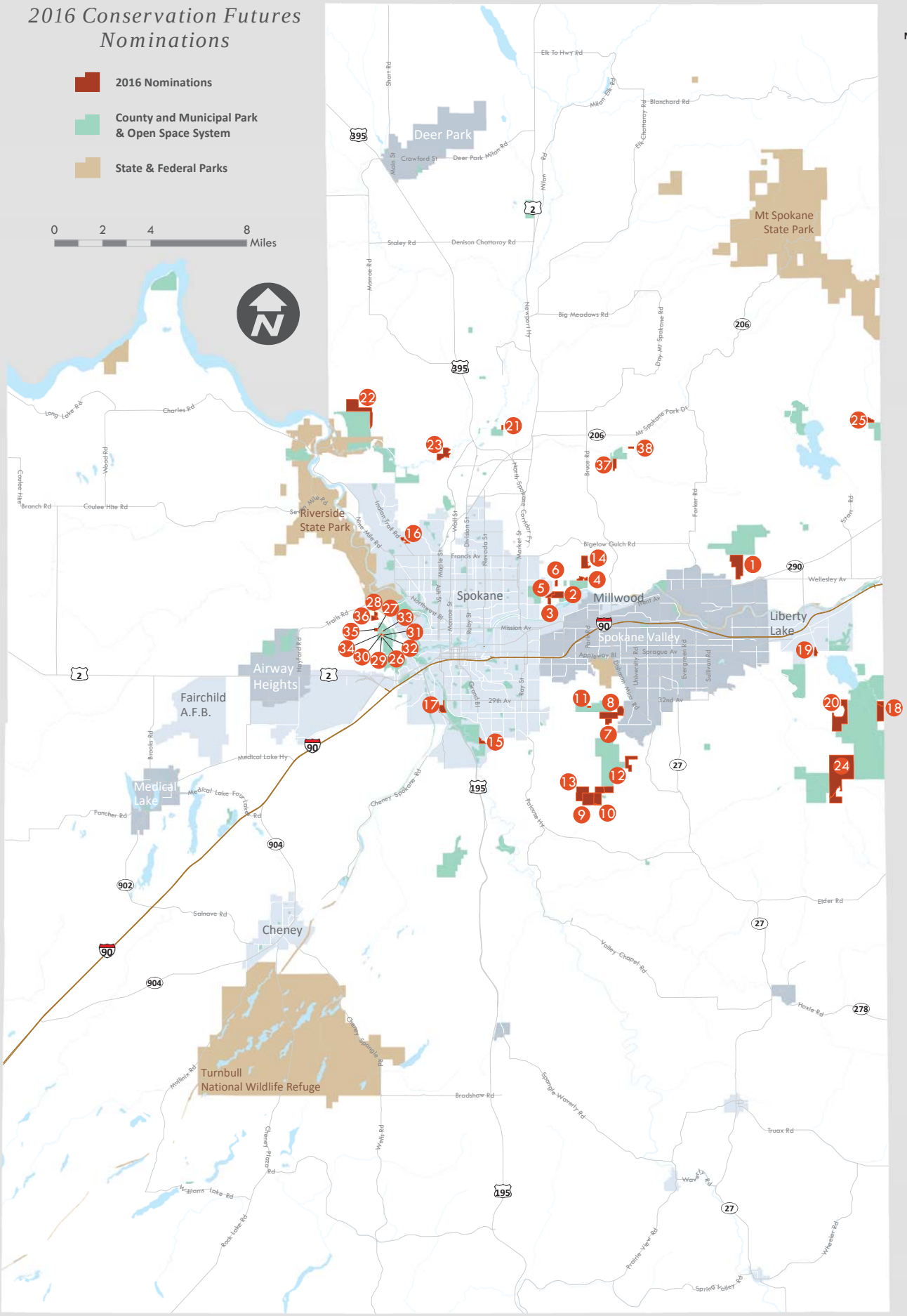

Map Index Number	Nomination Number
1	Antoine Peak - 01-16
2	Beacon Hill - 02-16
3	Beacon Hill - 03-16
4	Beacon Hill - 04-16
5	Beacon Hill - 05-16
6	Beacon Hill - 06-16
7	Dishman Hills - 07-16
8	Dishman Hills - 08-16
9	Dishman Hills - 09-16
10	Dishman Hills -10-16
11	Dishman Hills - 11-16
12	Dishman Hills - 12-16
13	Dishman Hills - 13-16
14	Fancher - 14-16
15	High Drive - 15-16
16	Indian Trail - 16-16
17	Latah Creek - 17-16
18	Liberty Lake - 18-16
19	Liberty Lake - 19-16
20	Liberty Lake - 20-16
21	Little Spokane River - 21-16
22	Little Spokane River - 22-16
23	Little Spokane River - 23-16
24	Mica Peak - 24-16
25	Newman Lake - 25-16
26	Palisades - 26-16
27	Palisades - 27-16
28	Palisades - 28-16
29	Palisades - 29-16
30	Palisades - 30-16
31	Palisades - 31-16
32	Palisades - 32-16
33	Palisades - 33-16
34	Palisades - 34-16
35	Palisades - 35-16
36	Palisades - 36-16
37	Peone - 37-16
38	Peone - 38-16

Spokane County Parks, Recreation & Golf
404 North Havana
Spokane, WA 99202

General Information
(509)477-4730

Fax
(509)477-2454

Map Produced
June 2016

Spokane County
WASHINGTON

SPOKANE COUNTY

2016 Conservation Futures Nominations
Beacon Hill Detail

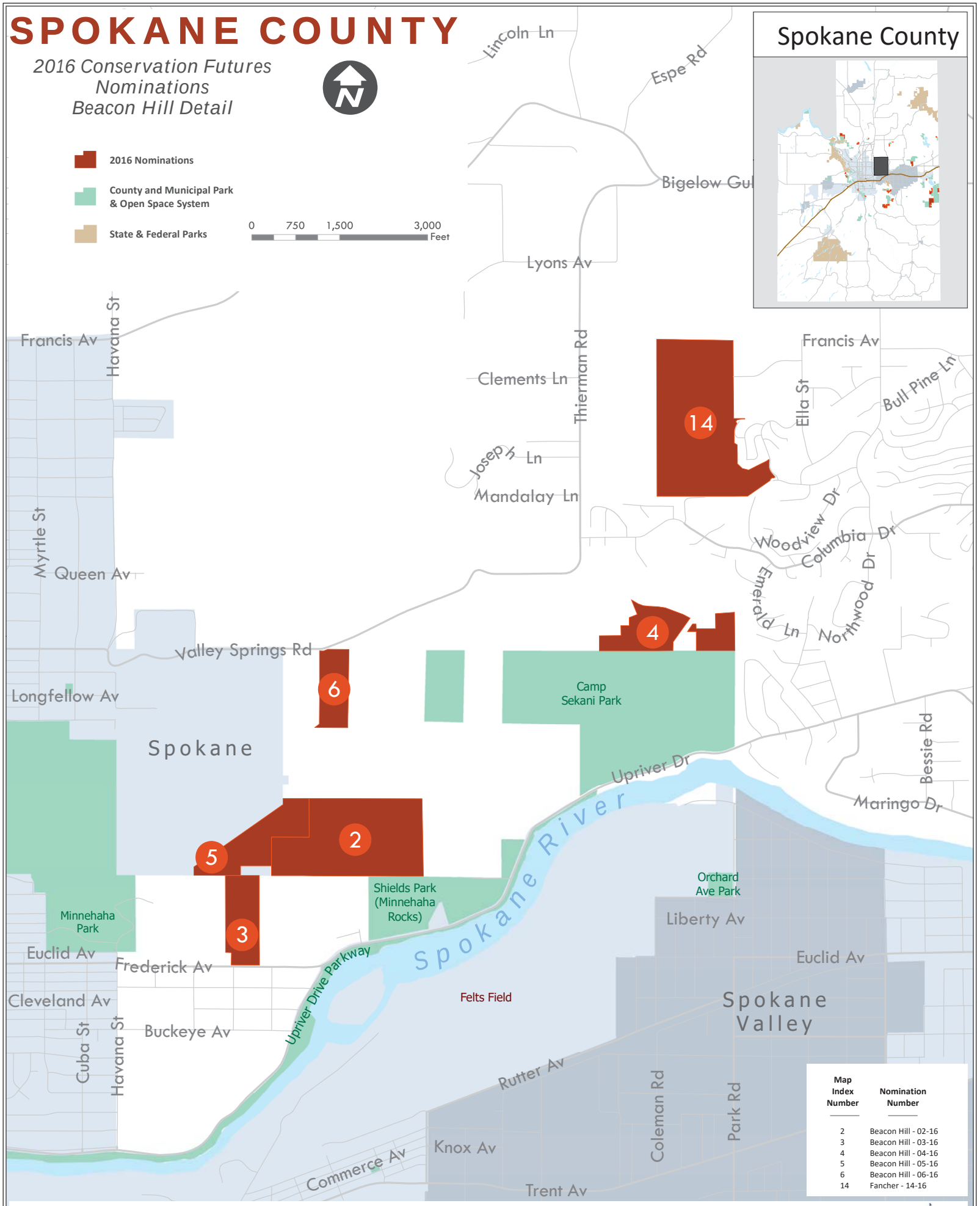

Map Index Number	Nomination Number
2	Beacon Hill - 02-16
3	Beacon Hill - 03-16
4	Beacon Hill - 04-16
5	Beacon Hill - 05-16
6	Beacon Hill - 06-16
14	Fancher - 14-16

Spokane County Parks, Recreation & Golf
404 North Havana
Spokane, WA 99202

General Information
(509)477-4730

Fax
(509)477-2454

Map Produced
June 2016

SPOKANE COUNTY

2016 Conservation Futures Nominations
Dishman Hills Detail

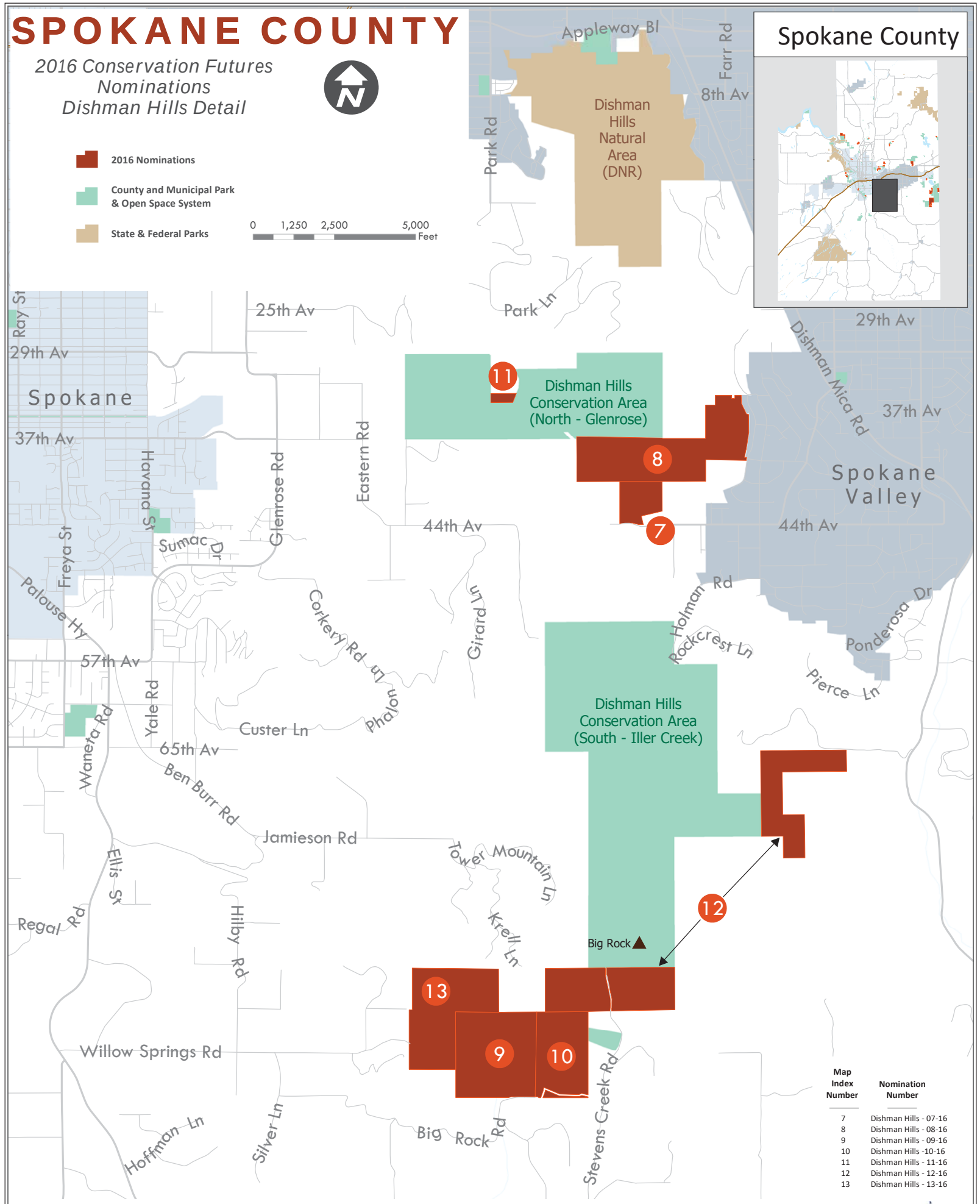

Map Index Number	Nomination Number
7	Dishman Hills - 07-16
8	Dishman Hills - 08-16
9	Dishman Hills - 09-16
10	Dishman Hills -10-16
11	Dishman Hills - 11-16
12	Dishman Hills - 12-16
13	Dishman Hills - 13-16

Spokane County Parks, Recreation & Golf
404 North Havana
Spokane, WA 99202

General Information
(509)477-4730

Fax
(509)477-2454

Map Produced
June 2016

SPOKANE COUNTY

2016 Conservation Futures Nominations
Mica Peak & Liberty Lake Detail

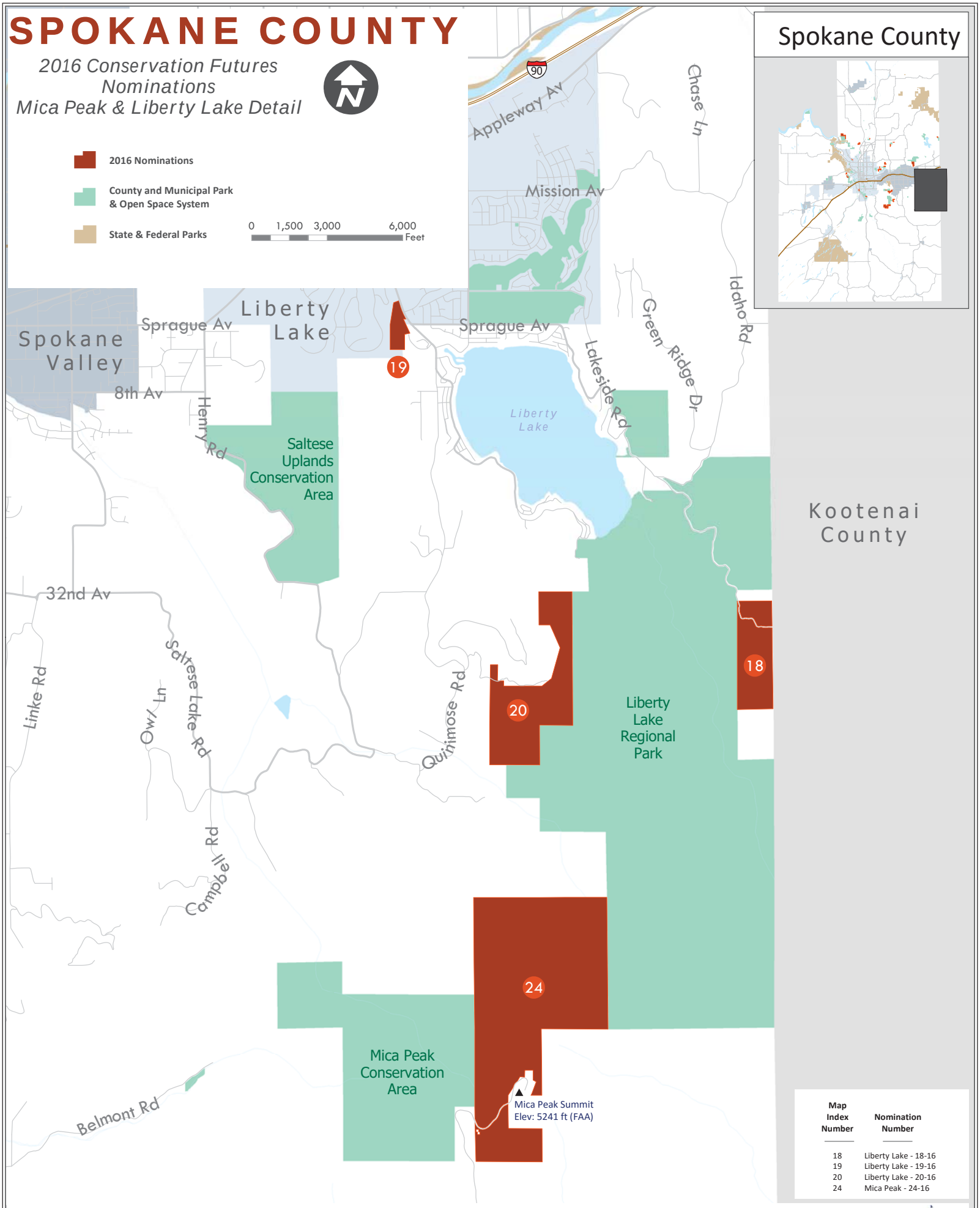

Map Index Number	Nomination Number
18	Liberty Lake - 18-16
19	Liberty Lake - 19-16
20	Liberty Lake - 20-16
24	Mica Peak - 24-16

Spokane County Parks, Recreation & Golf
404 North Havana
Spokane, WA 99202

General Information
(509)477-4730

Fax
(509)477-2454

Map Produced
June 2016

SPOKANE COUNTY

2016 Conservation Futures Nominations Palisades Detail

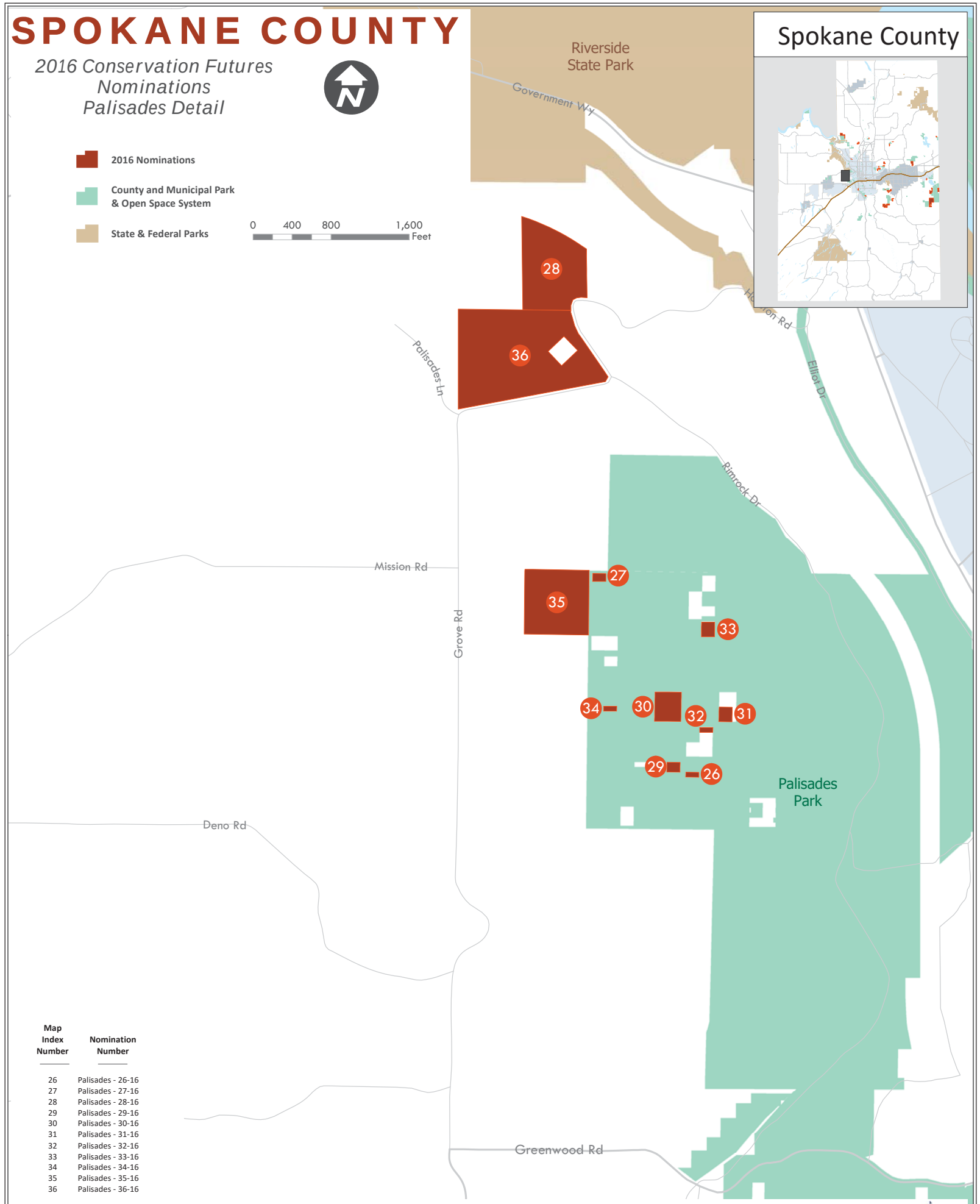

Map Index Number	Nomination Number
26	Palisades - 26-16
27	Palisades - 27-16
28	Palisades - 28-16
29	Palisades - 29-16
30	Palisades - 30-16
31	Palisades - 31-16
32	Palisades - 32-16
33	Palisades - 33-16
34	Palisades - 34-16
35	Palisades - 35-16
36	Palisades - 36-16

Spokane County Parks, Recreation & Golf
404 North Havana
Spokane, WA 99202

General Information
(509)477-4730

Fax
(509)477-2454

Map Produced
June 2016