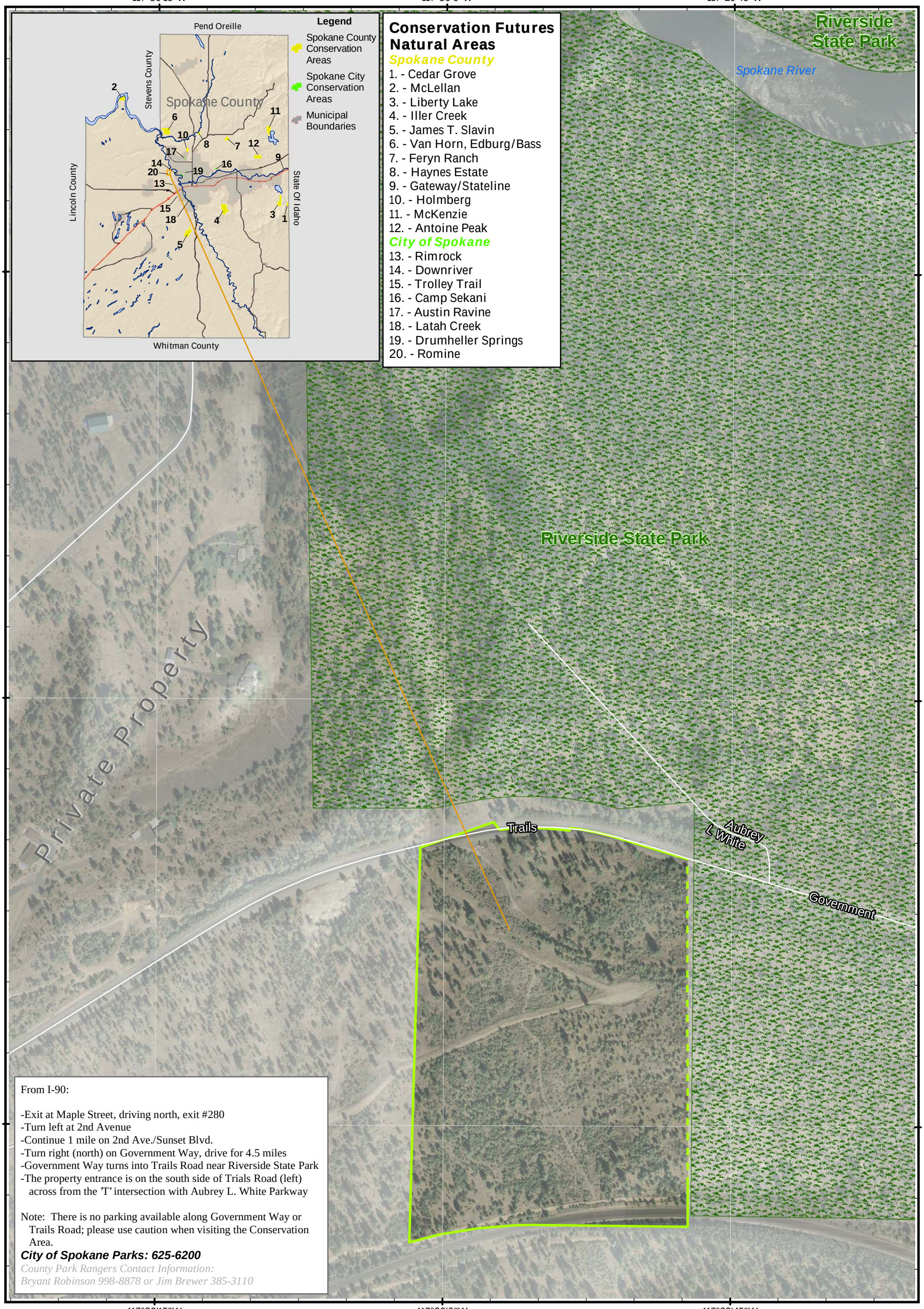

Romine Conservation Area

Owned and Managed by City of Spokane

0 75 150 300 450 600 Feet

Know Your Conservation Area Boundaries

- Boundary Adjoins Private Property
- Boundary Adjoins Publicly Accessible Land
- Other Parks

2007 Ortho Imagery:
Copyright: Avista Utilities.

Spokane County Geographic Information Systems
Map Produced: February, 2009

Note: This is a GIS map showing base layers rendered for "best fit" with digital orthophotography. This is not a survey and users are reminded that legal documents and site inspections are necessary to establish exact boundaries on the ground. While every attempt is made to assure the accuracy of this information, no warranty accompanies this map.