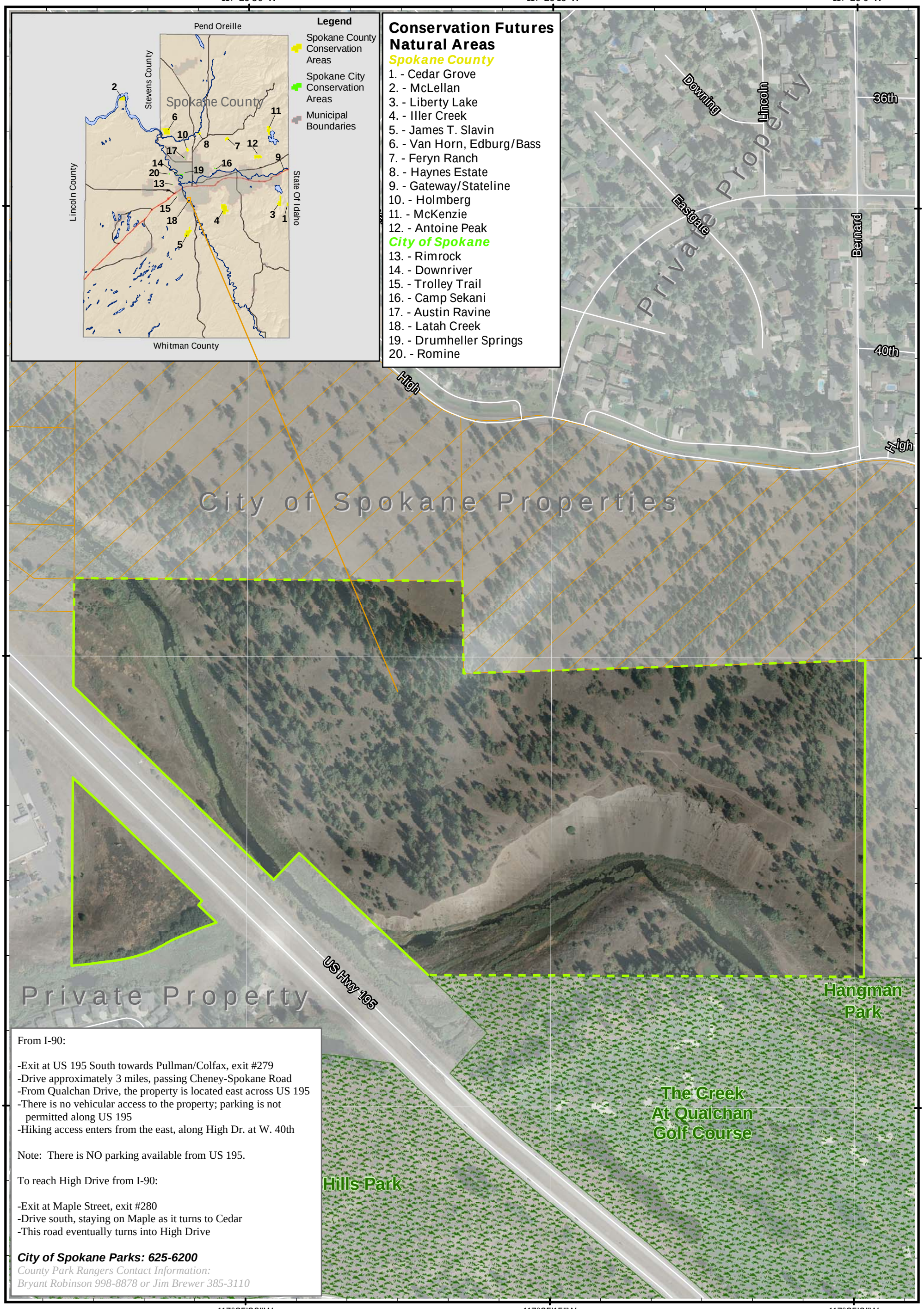

From I-90:

-Exit at US 195 South towards Pullman/Colfax, exit #279
-Drive approximately 3 miles, passing Cheney-Spokane Road
-From Qualchan Drive, the property is located east across US 195
-There is no vehicular access to the property; parking is not permitted along US 195
-Hiking access enters from the east, along High Dr. at W. 40th

Note: There is NO parking available from US 195.

To reach High Drive from I-90:

-Exit at Maple Street, exit #280
-Drive south, staying on Maple as it turns to Cedar
-This road eventually turns into High Drive

City of Spokane Parks: 625-6200

County Park Rangers Contact Information:
Bryant Robinson 998-8878 or Jim Brewer 385-3110

Latah Creek Conservation Area

Owned and Managed by City of Spokane

0 75 150 300 450 600 Feet

Know Your Conservation Area Boundaries

- Boundary Adjoins Private Property
- Boundary Adjoins Publicly Accessible Land
- Other Parks
- City of Spokane Properties

2007 Ortho Imagery:
Copyright: Avista Utilities.

Spokane County Geographic Information Systems
Map Produced: February, 2009

Note: This is a GIS map showing base layers rendered for "best fit" with digital orthophotography. This is not a survey and users are reminded that legal documents and site inspections are necessary to establish exact boundaries on the ground. While every attempt is made to assure the accuracy of this information, no warranty accompanies this map.