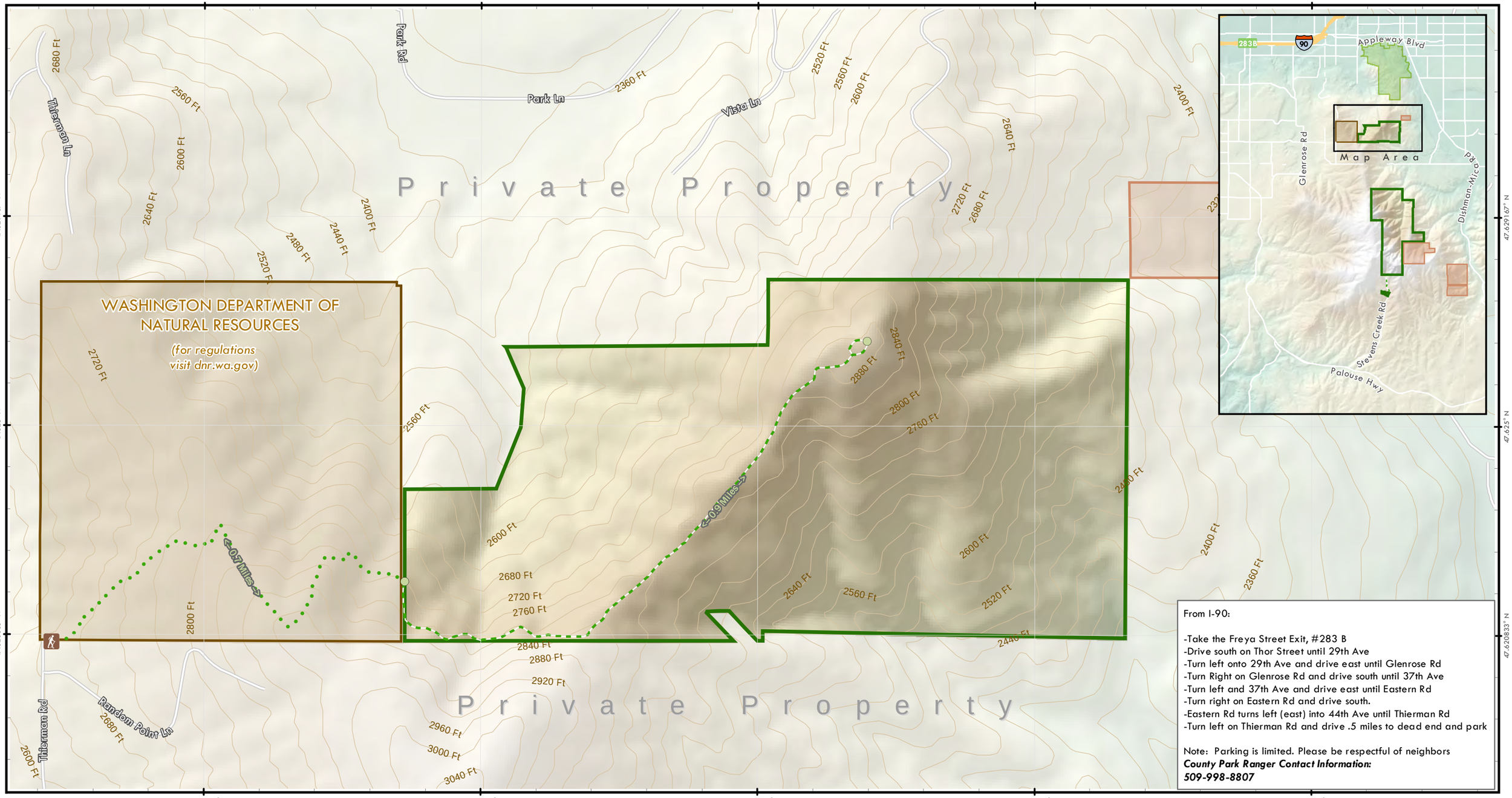

From I-90:

-Take the Freya Street Exit, #283 B
-Drive south on Thor Street until 29th Ave
-Turn left onto 29th Ave and drive east until Glenrose Rd
-Turn Right on Glenrose Rd and drive south until 37th Ave
-Turn left and 37th Ave and drive east until Eastern Rd
-Turn right on Eastern Rd and drive south.
-Eastern Rd turns left (east) into 44th Ave until Thierman Rd
-Turn left on Thierman Rd and drive .5 miles to dead end and park

Note: Parking is limited. Please be respectful of neighbors
County Park Ranger Contact Information:
509-998-8807

Spokane County (Website)
- Dishman Hills Conservation Area
- Other County Parks

Other
- Department of Natural Resources (Website)
- Dishman Hills Conservancy (Website)
- Unmaintained Route
- Trails
- Mileage Point
- Public Access

Dishman Hills Conservation Area
- Glenrose Detail -

Owned and Managed by Spokane County

Spokane County Geographic Information Systems
Map Produced: June 2014

0 200 400 800 1,200 1,600 Feet

Contour Interval: 40 Ft

Note: This is a GIS map showing base layers rendered for "best fit" with digital orthophotography. While every attempt is made to assure the accuracy of this information, no warranty accompanies this map. If you have any additional questions, please contact the Parks department at: 509-477-4730.

To Iller Creek Trailhead (North):

From I-90:

- Take the Argonne Rd exit # 287
- Drive south on Argonne Rd past Sprague Ave which becomes Dishman Mica Rd for 2.8 miles
- Turn right onto Schafer Rd stoplight
- Turn right at stop sign on 44th Ave, drive 0.2 miles
- Turn left on Farr Rd, continue to stop sign
- Turn right on Holman Rd, drive 0.8 miles to cul-de-sac
- Park in the cul-de-sac, do not block date

To Stevens Creek Trailhead (South):

From I-90:

- Take the Freya St exit # 283B
- Head south on Thor street for 2.2 miles
- Thor street becomes Ray St
- Turn left onto 37th Ave, drive 0.2 miles
- Turn right onto Freya St, drive 1 mile
- Turn left onto Palouse Hwy, drive 5,9 miles
- Turn left onto Stevens Creek Rd, drive 1.8 miles
- Dishman Hills Conservation Area parking area will be on the left side

County Park Ranger Contact Information:
509-998-8807

Iller Creek Trail Head

Stevens Creek Trail Head

Big Rock

Upper Valley

Dishman Hills Conservancy

Private Property

Private Property

Holman Rd

Rockcrest Ln

Grouse Mountain Ln

Tower Mountain Ln

Jason Hill Ln

Houdek Rd

Appleway Blvd

Map Area

Freya St

Glenrose Rd

Dishman-Mica Rd

Stevens Creek Rd

Palouse Hwy

Madison Rd

Spokane County (Website)

Dishman Hills Conservation Area

Other Spokane County Parks

Other

Department of Natural Resources (Website)

Dishman Hills Conservancy (Website)

Iller Creek Loop Trail

Trails

Unmaintained Route

Mileage Point

Public Access

Parking

Dishman Hills Conservation Area - Iller Creek Detail -

Owned and Managed by Spokane County

Spokane County Geographic Information Systems
Map Produced: June 2014

0 300 600 1,200 1,800 2,400 Feet

Contour Interval: 40 Ft

Note: This is a GIS map showing base layers rendered for "best fit" with digital orthophotography. While every attempt is made to ensure the accuracy of this information, no warranty accompanies this map. If you have any additional questions, please contact the Spokane County Parks department at: 509-477-4730.