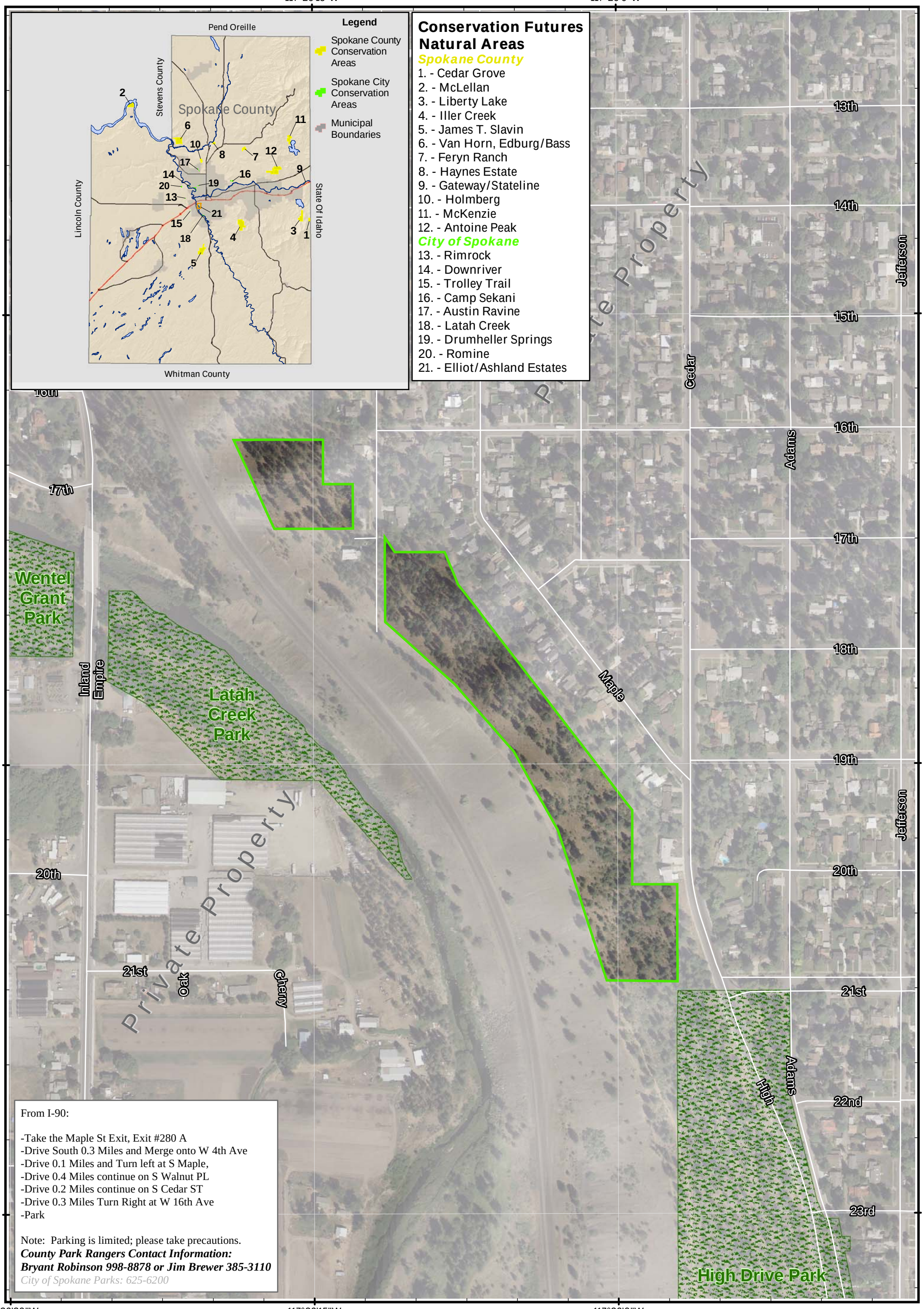

Elliot/Ashland Estates Area

Owned and Managed by City of Spokane

0 100 200 400 600 800 Feet

2008 Ortho Imagery:
Copyright: Avista Utilities.

Spokane County Geographic Information Systems
Map Produced: May, 2009

Know Your Conservation Area Boundaries

Elliot/Ashland Estates Area Boundary may adjoin private property

Other Parks

Note: This is a GIS map showing base layers rendered for "best fit" with digital orthophotography. This is not a survey and users are reminded that legal documents and site inspections are necessary to establish exact boundaries on the ground. While every attempt is made to assure the accuracy of this information, no warranty accompanies this map.