

**From:** [Kruger, Karen](#)  
**Subject:** Newman Lake Possible Suspicious Algae Siting  
**Date:** Friday, September 22, 2017 2:50:44 PM  
**Attachments:** [Possible Algae Siting.pdf](#)

---

Hello Newman Lake Community –

This afternoon the District received one phone call/complaint of a possible algae bloom on the lower east side of Newman Lake. Please see the attached map for location.

Under the current conditions of colder temperatures, and the rain we recently received, would indicate that a toxic algae bloom would be unlikely at this time, but we wanted to let everyone know that a Newman Lake resident has reported seeing what appears to be an algae bloom that is both bright green, and also has some orange color on a portion of it. The resident was informed to stay out of the water in the area of the algae, and also to keep pets out of the water in that area.

If anyone at Newman Lake happens to see something that resembles an algae bloom in other parts of the lake, please contact us.

Thank You,

Karen Kruger  
Water Resources Coordinator  
Spokane County Public Works  
NLFCZD  
(509) 477-7262

# Algae Siting - East side of Newman Lake

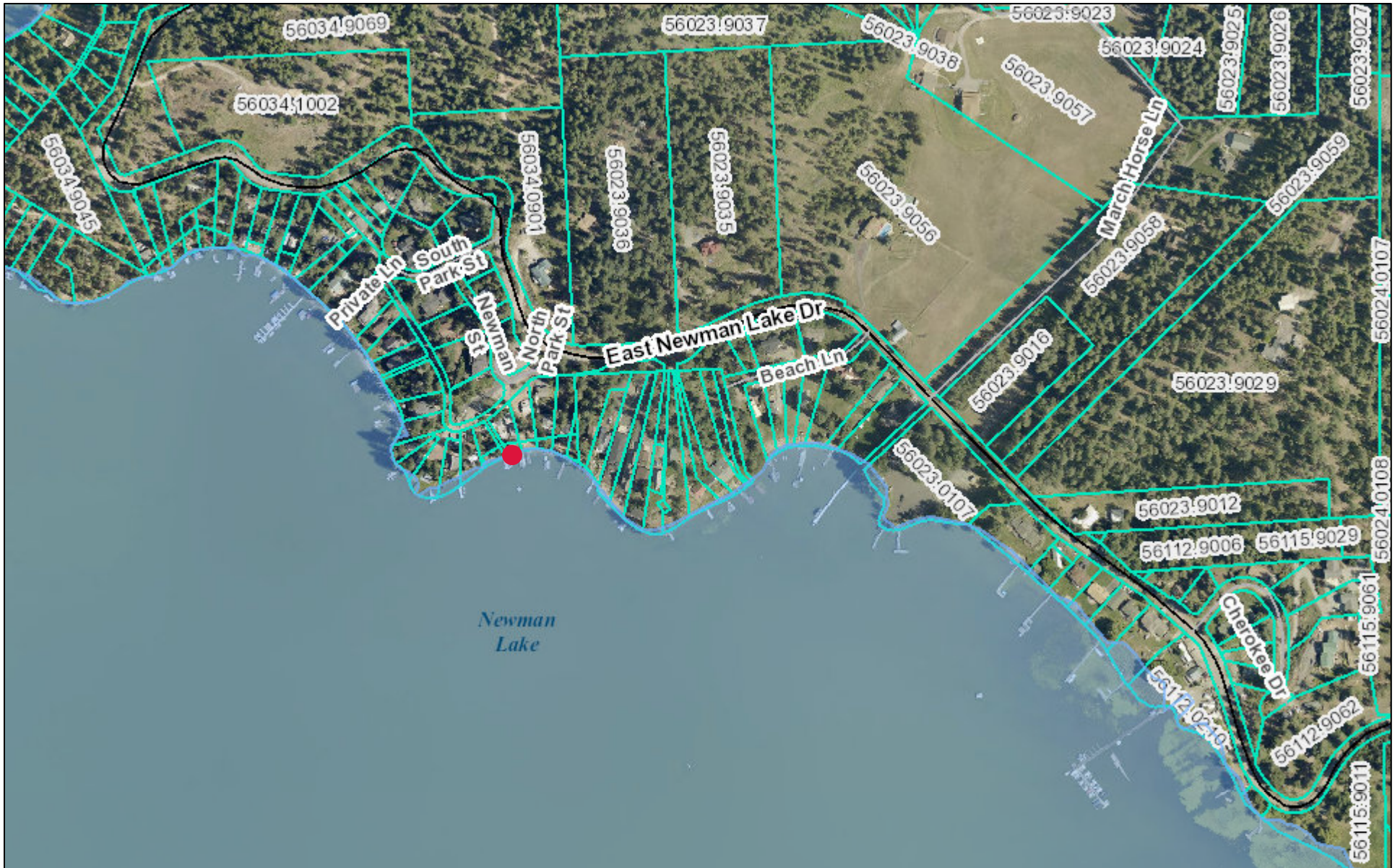

September 22, 2017

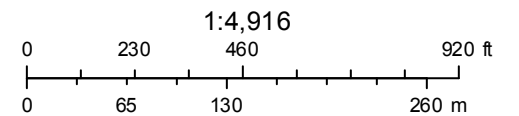

Spokane County IT  
Public Works